Duet No. 3

Orlando di Lasso
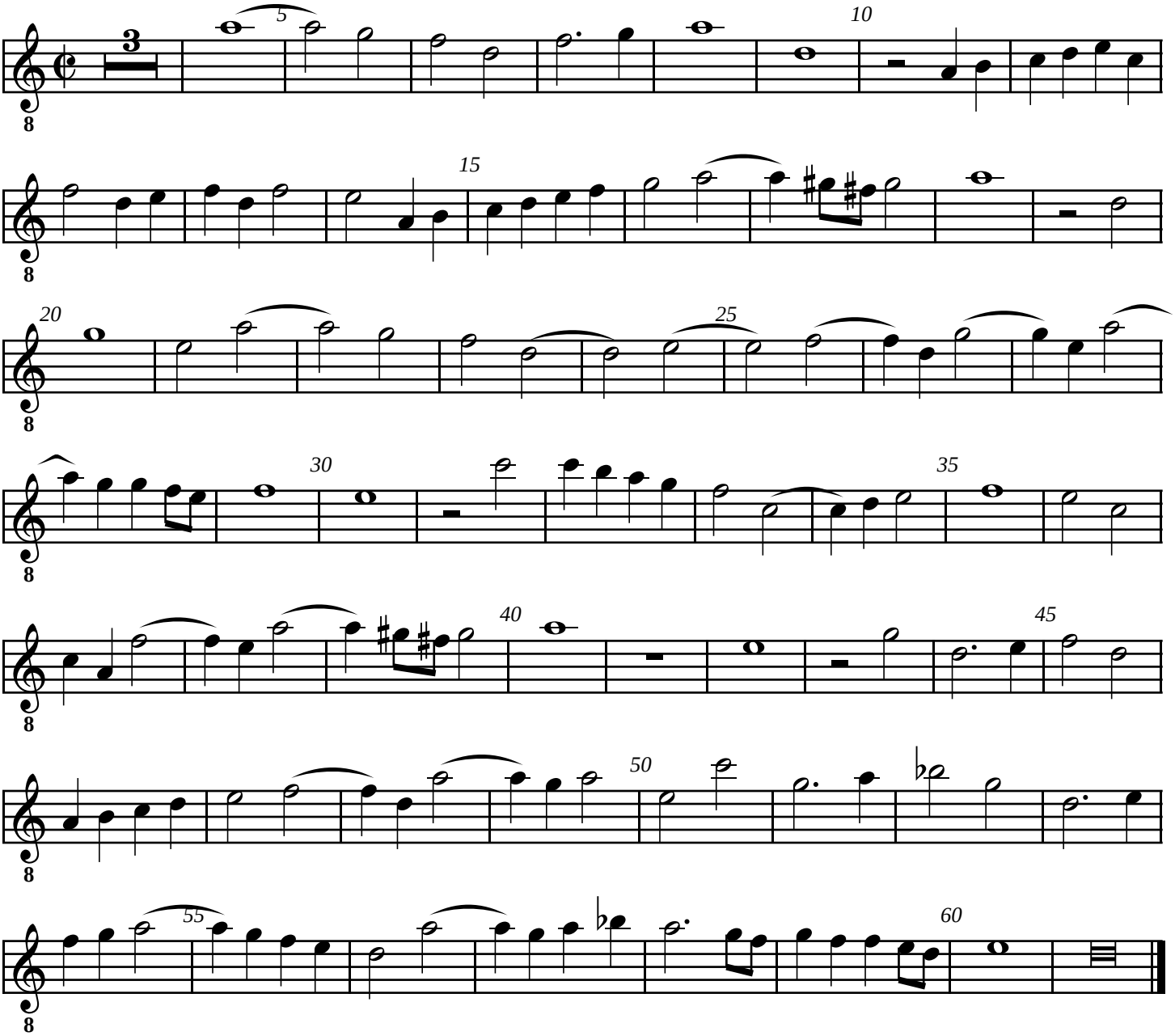
Tenor
Tr T