Fantasia à 5 Meyer No. 5

In voi moro

Giovanni Coperario
VdGS# 8

Treble 2
Tr Tr A B B

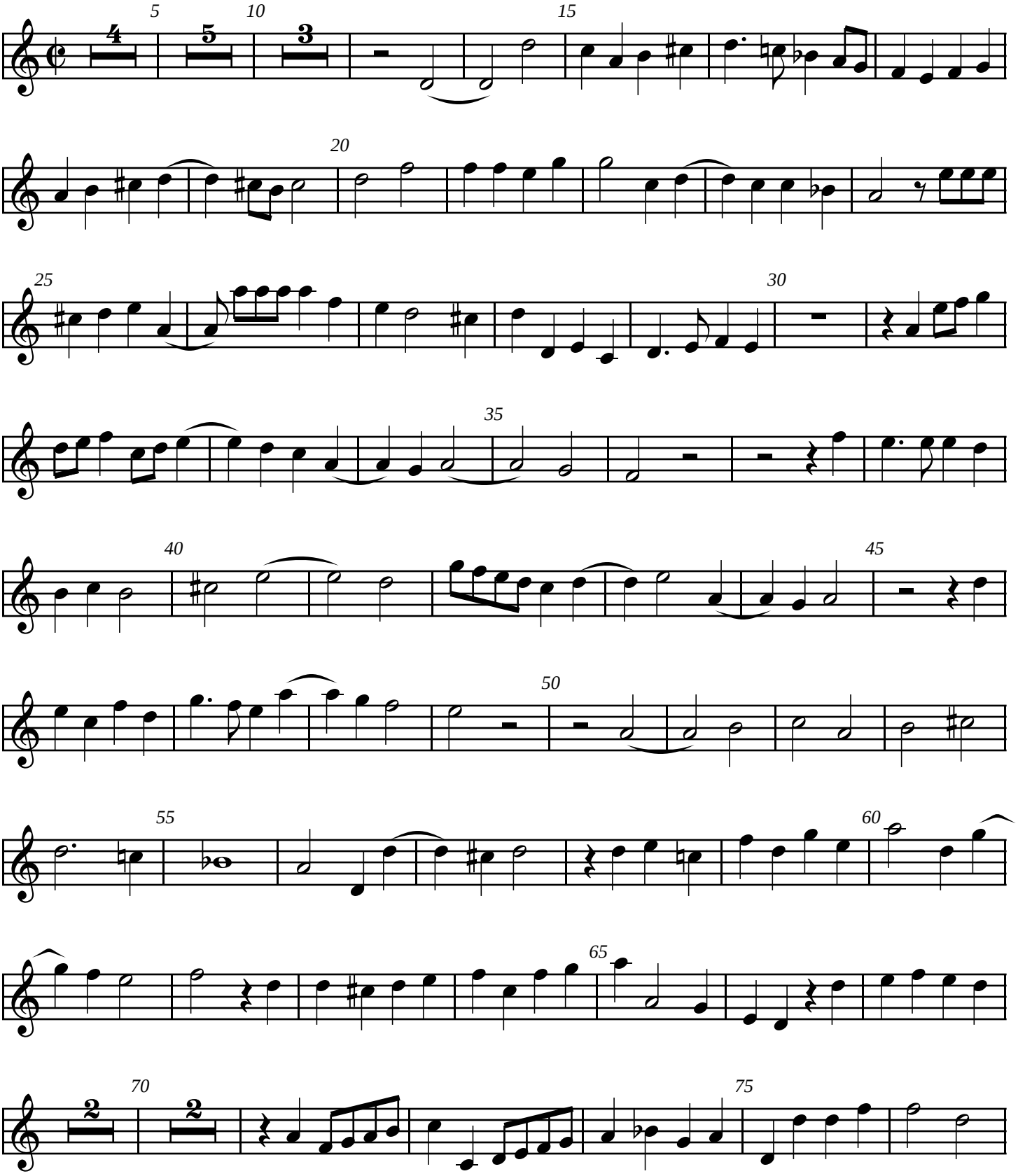

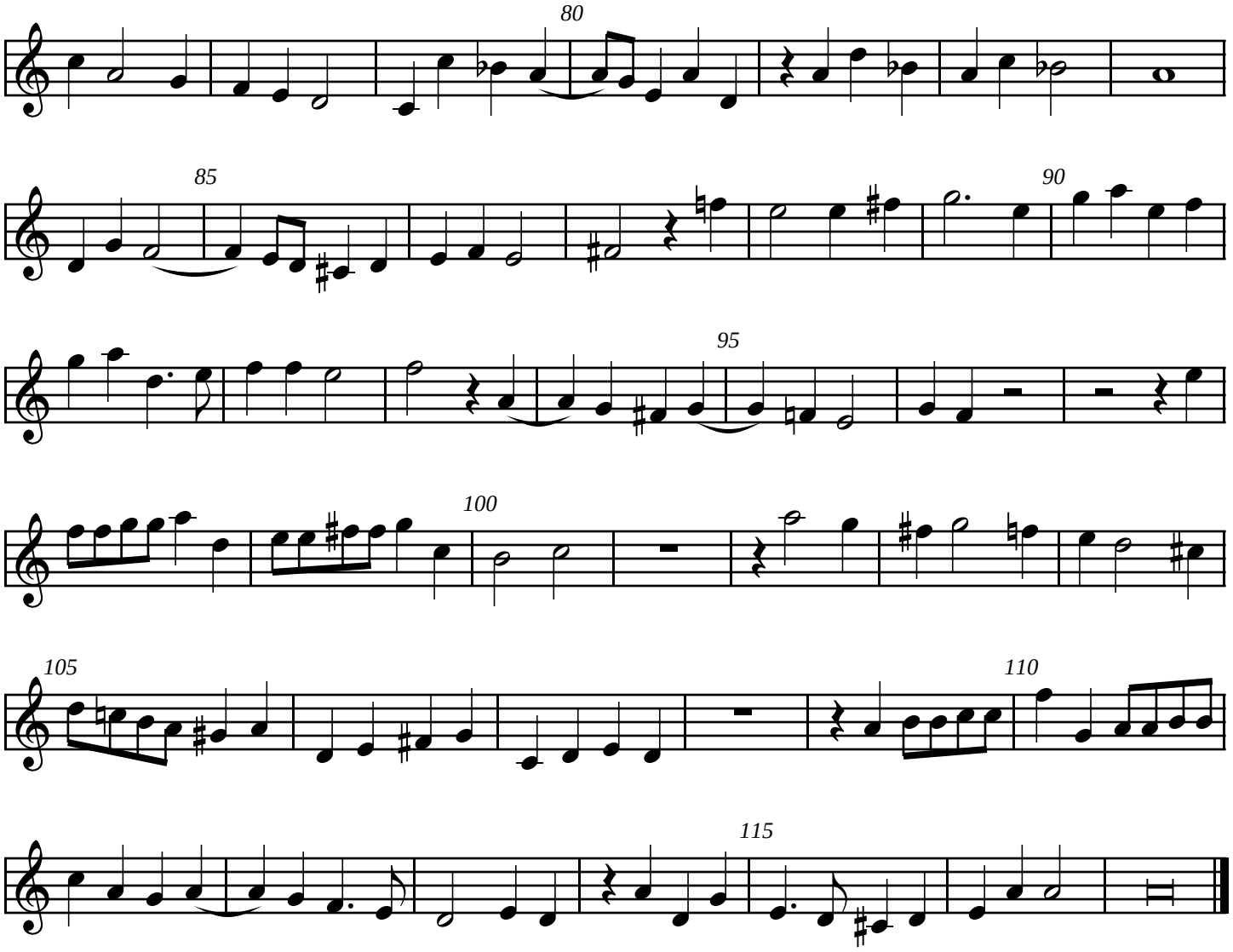
80
85
90
95
100
105
110
115