**Tenor**
**Tr Tr A T B**

# Fantasia à 5 Meyer No. 40

## Nel sen della mia Margherita
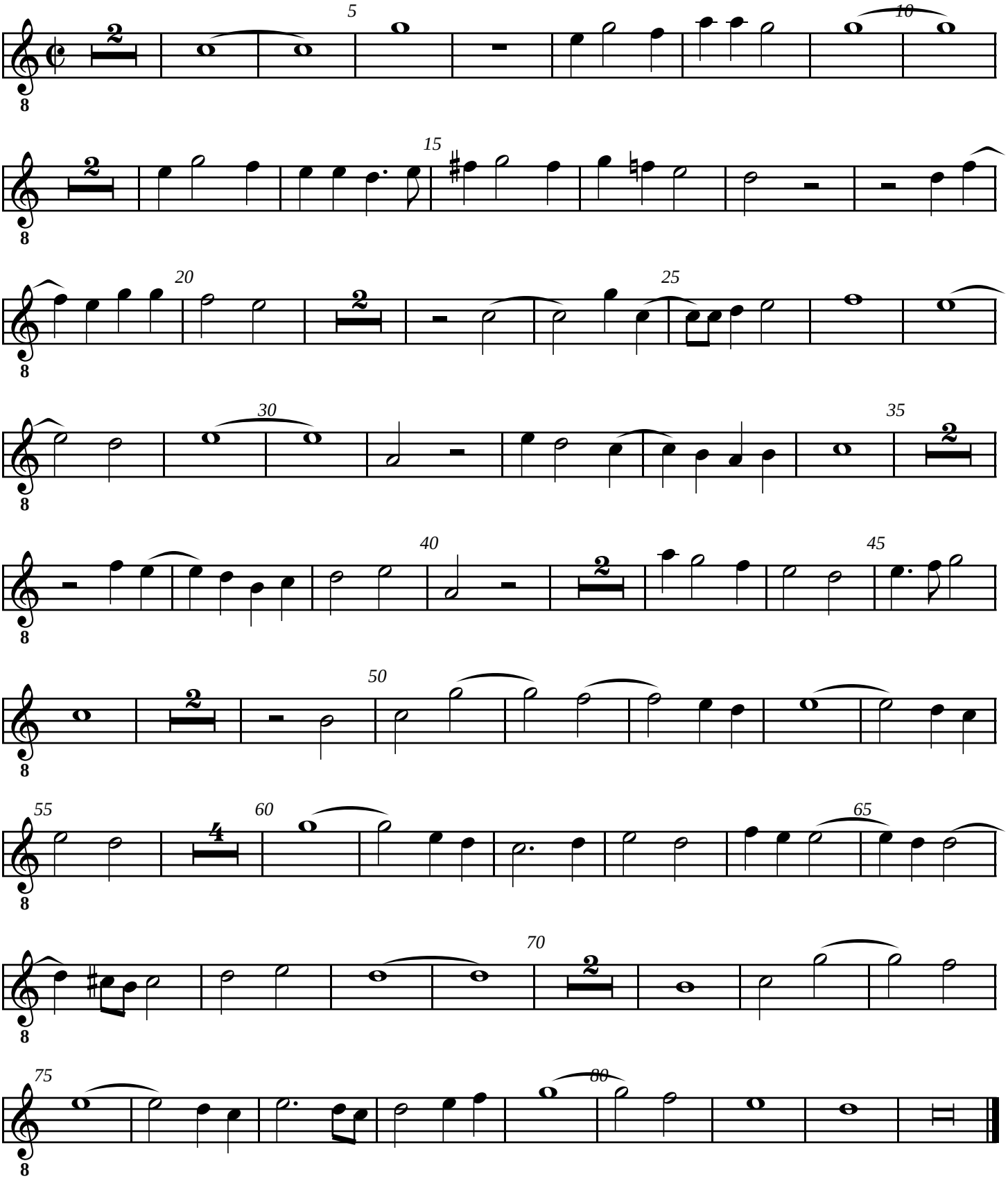
**Giovanni Coperario**
**VdGS# 30**