Madrigal à 5

O doloroso

Alto
Tr A T T B
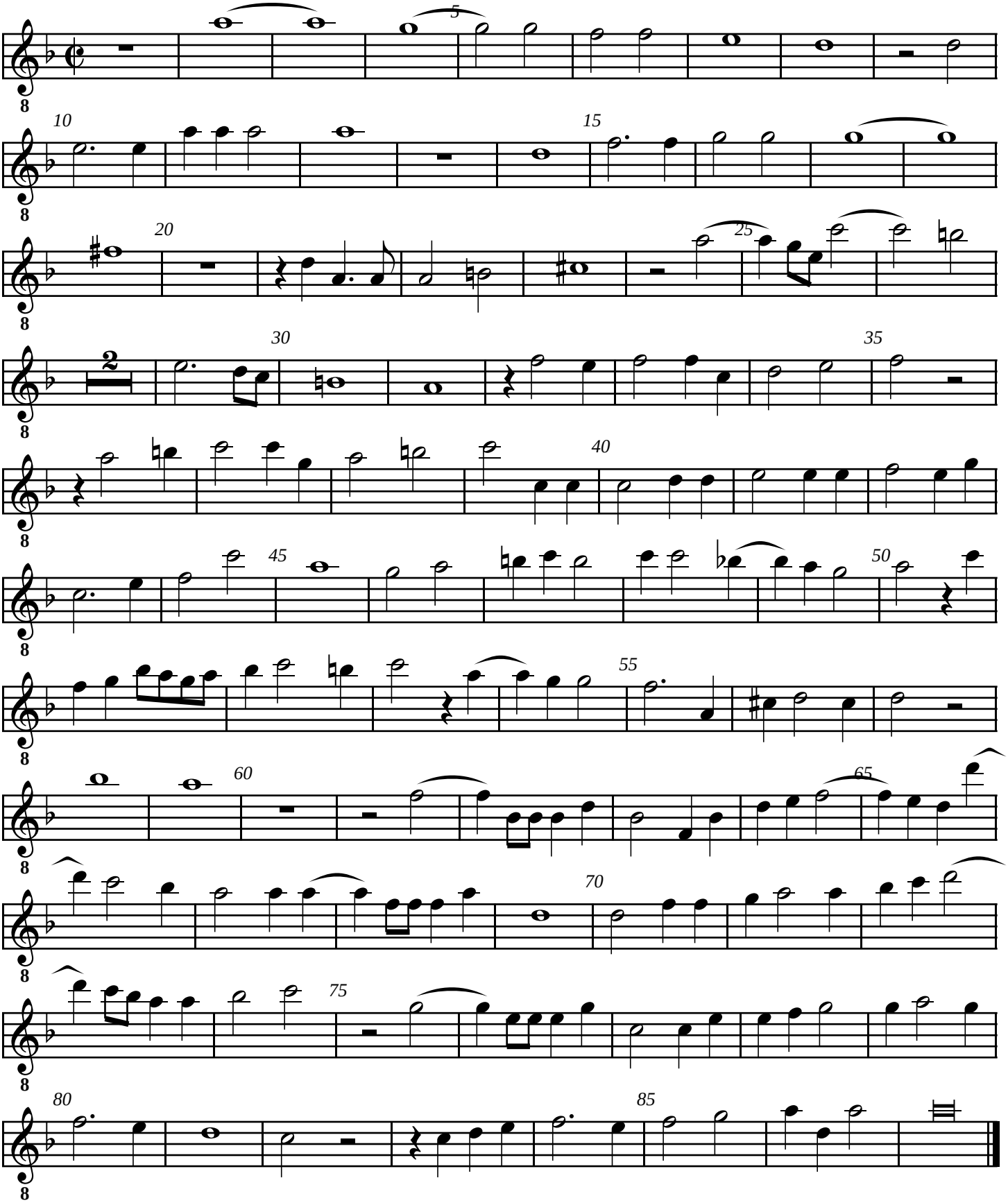
Luca Marenzio