Suite à 3 with organ

Suite #5 - Almaine

Bass
Tr Tr B org
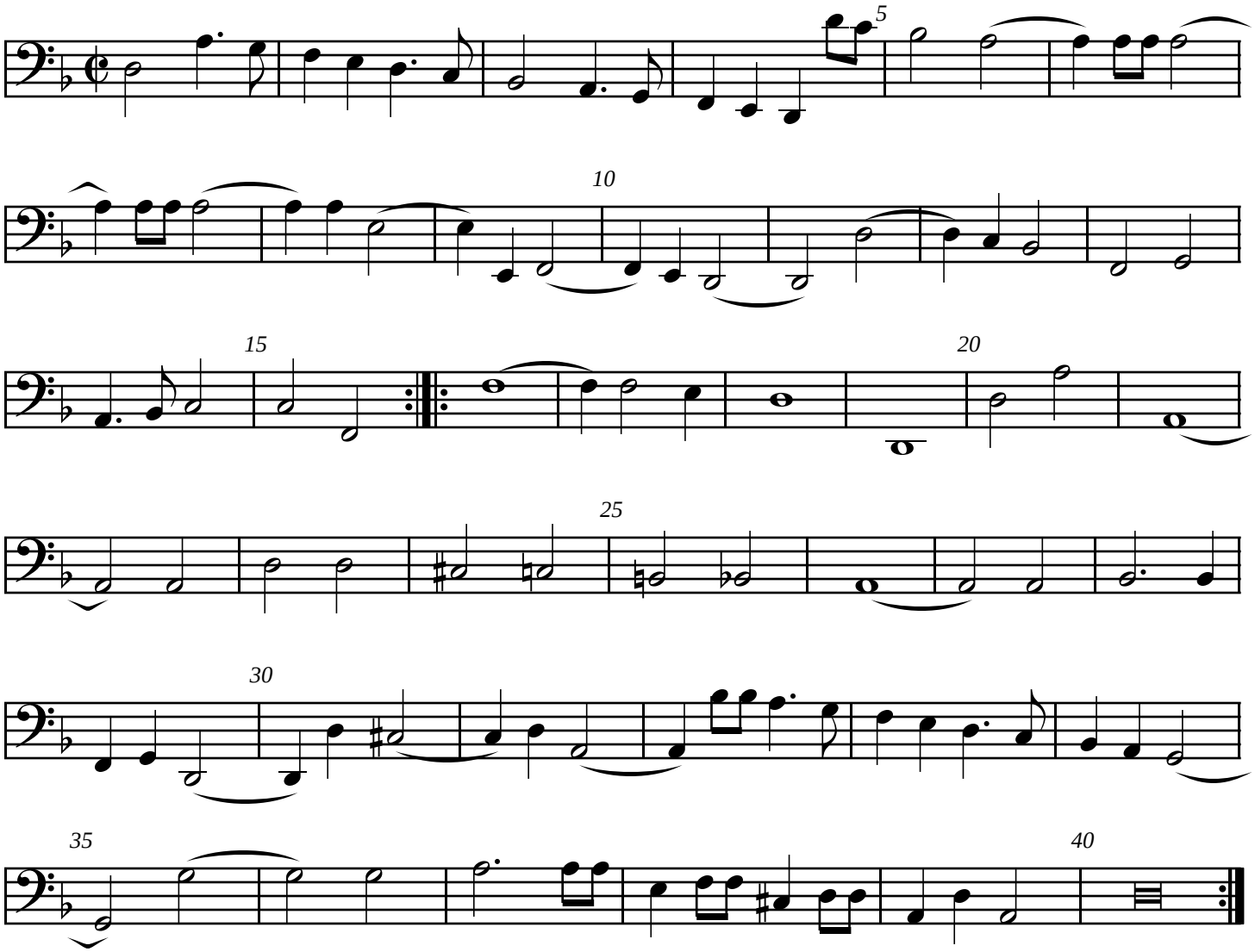
William Lawes
VdGS# 151