Chanson à 4

6. La terre des eaux va buvant

Bass
Tr T T B
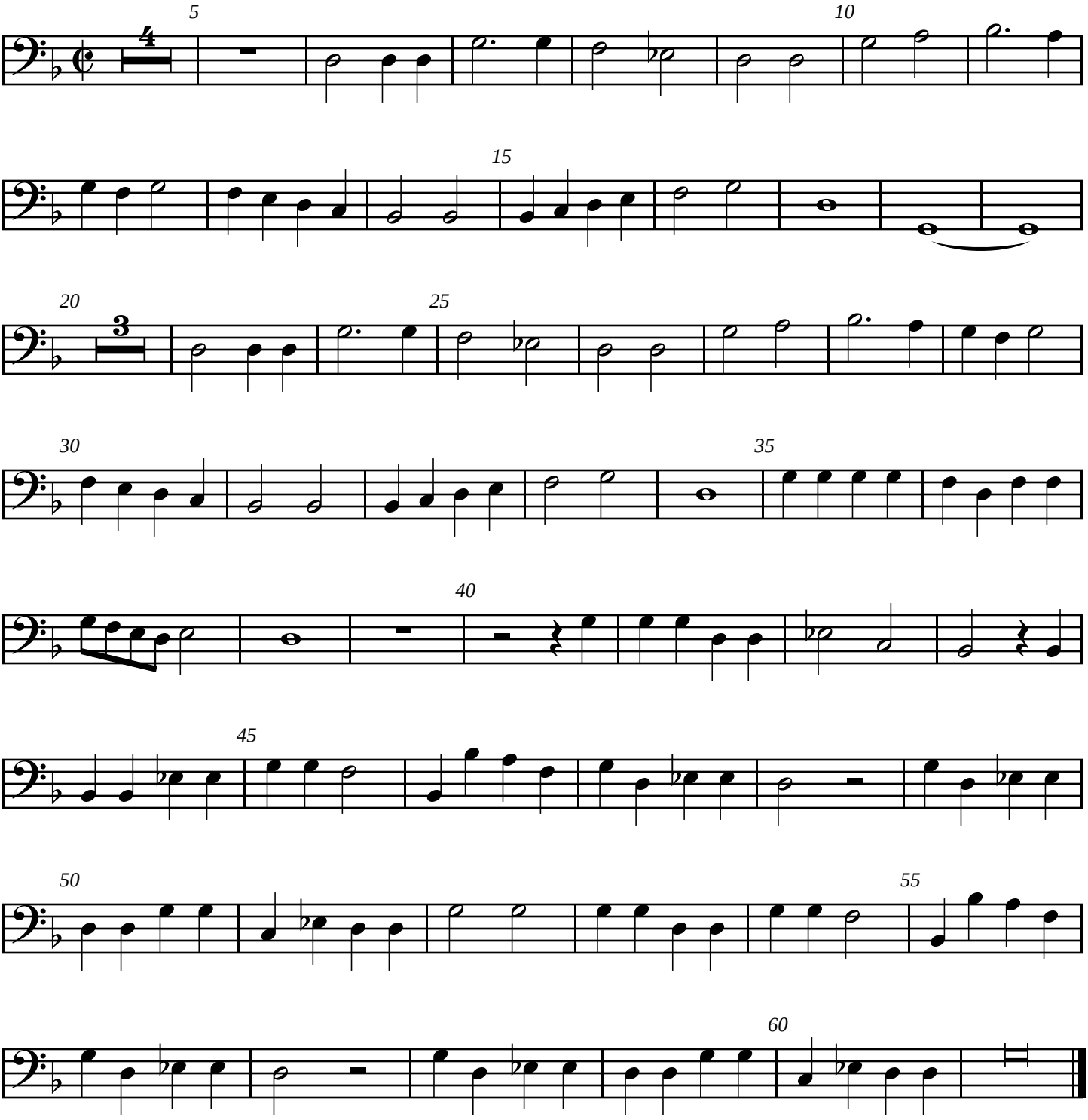
Guillaume Costeley