Chanson à 4

11. Perrette, disoit Jehan

Treble
Tr T T B
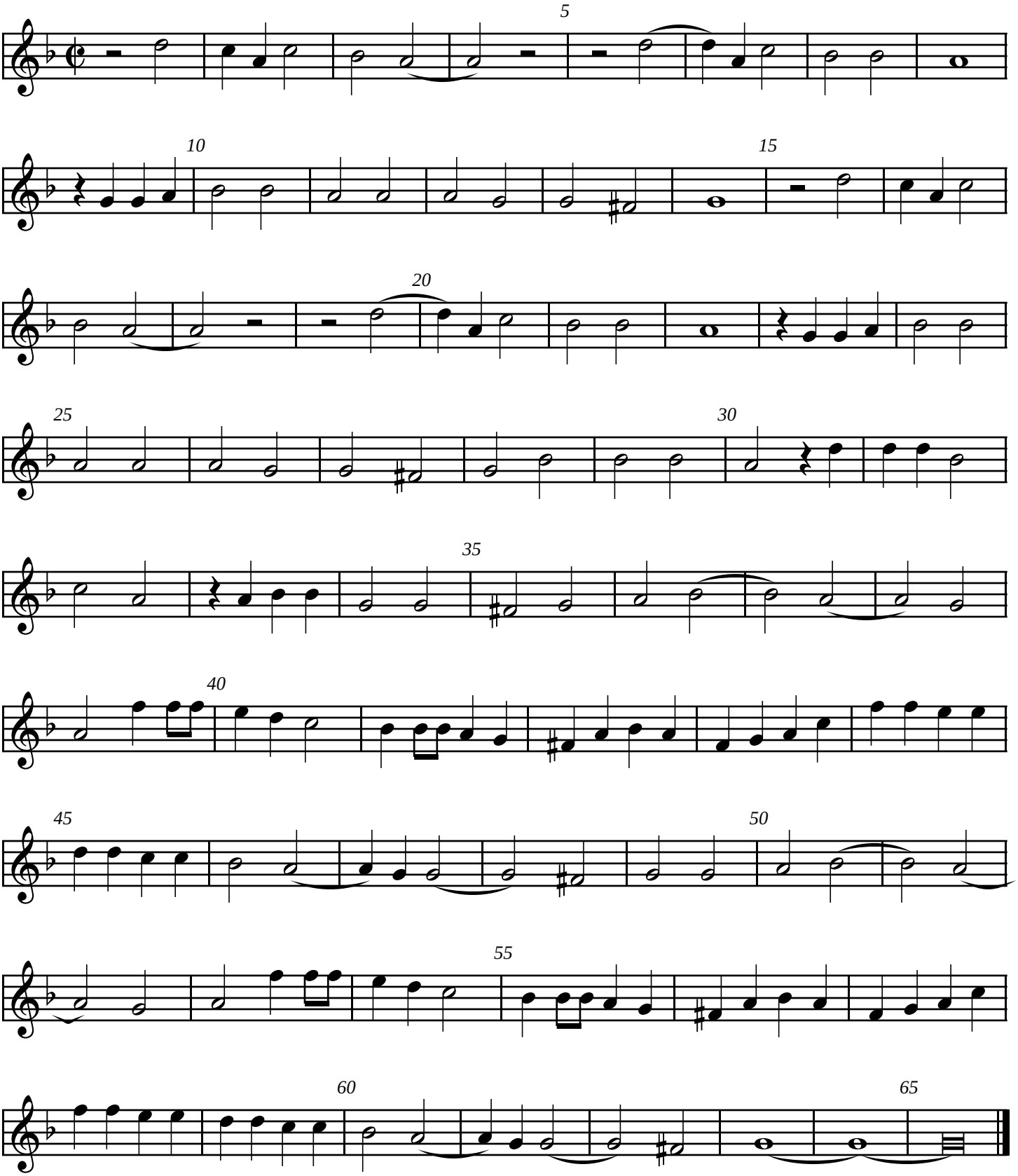
Guillaume Costeley