Sacred Song

Defecit in dolore

Tenor 2
Tr Tr T T B
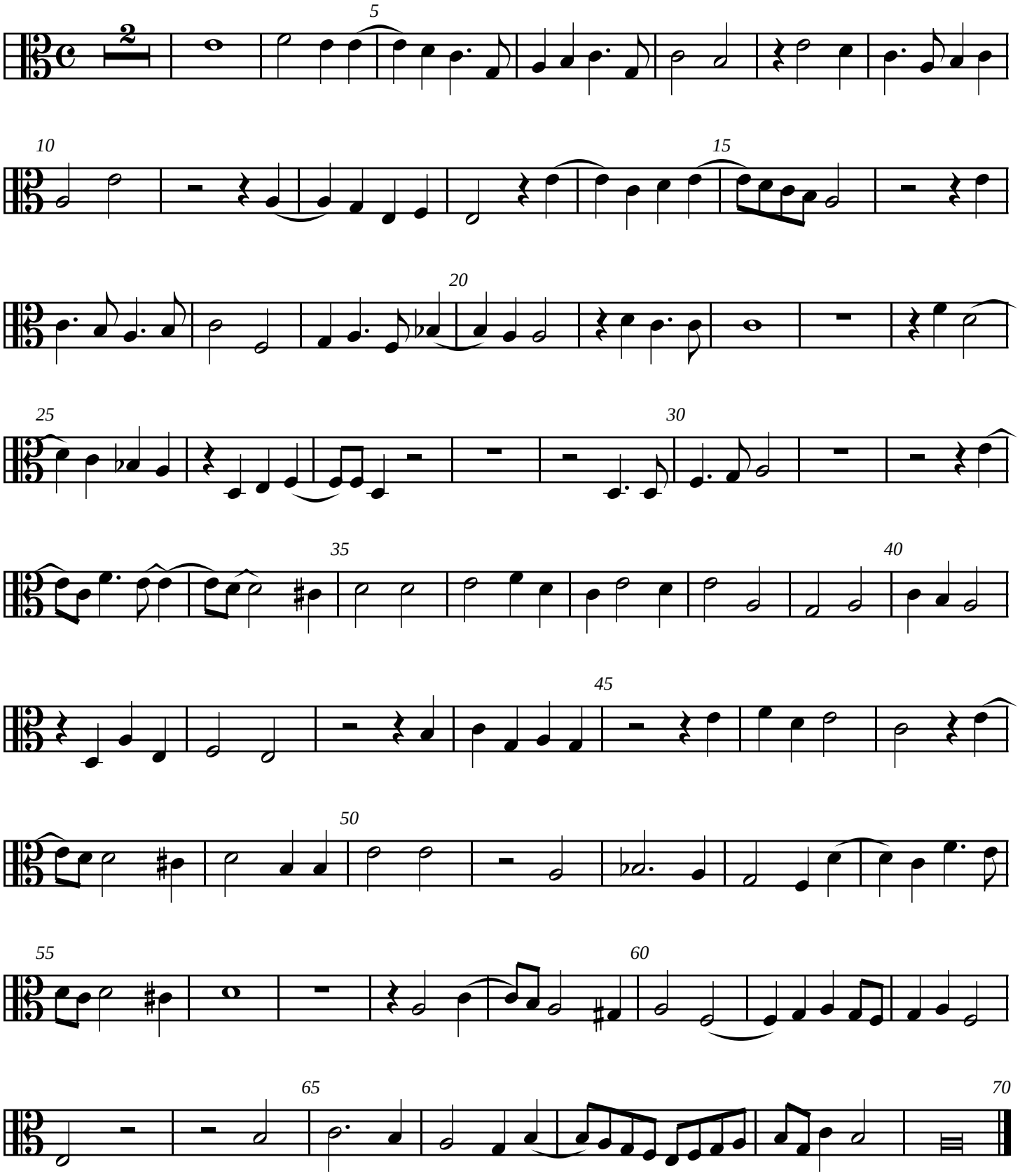
William Byrd