# Madrigal

## Morir non puo

**Tenor 1**
**Tr Tr T T B**
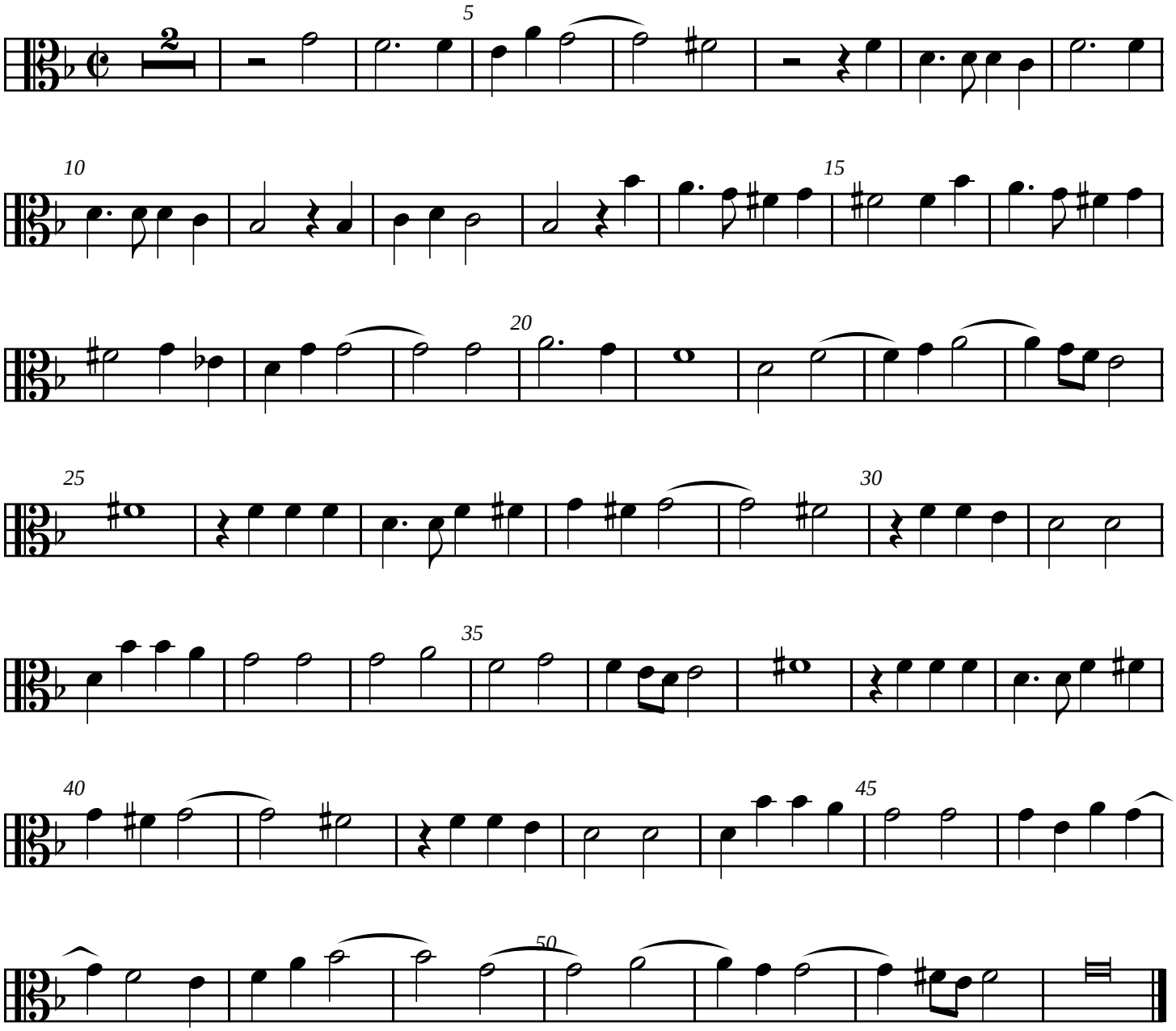
**Gio. Maria Nanino**