

Fantasia à 2

Orlando Gibbons

VdGS# 3

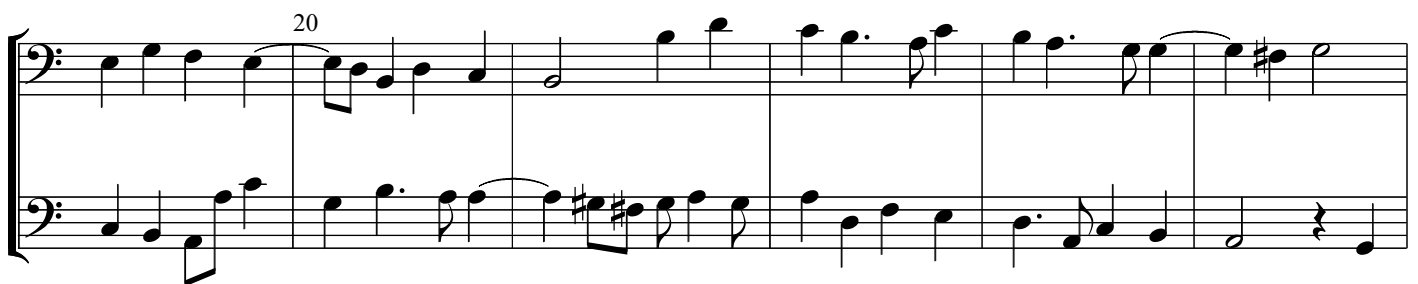
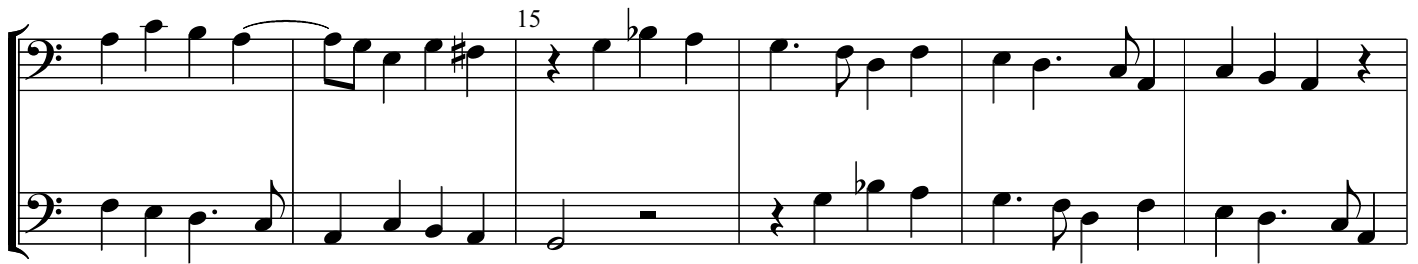
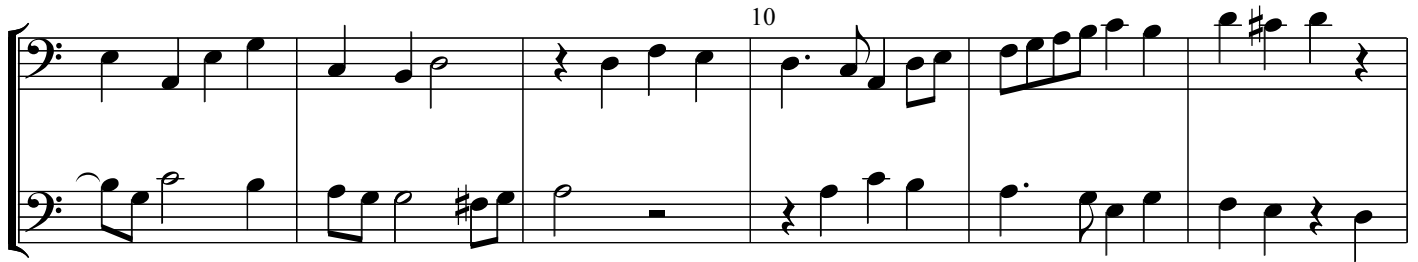
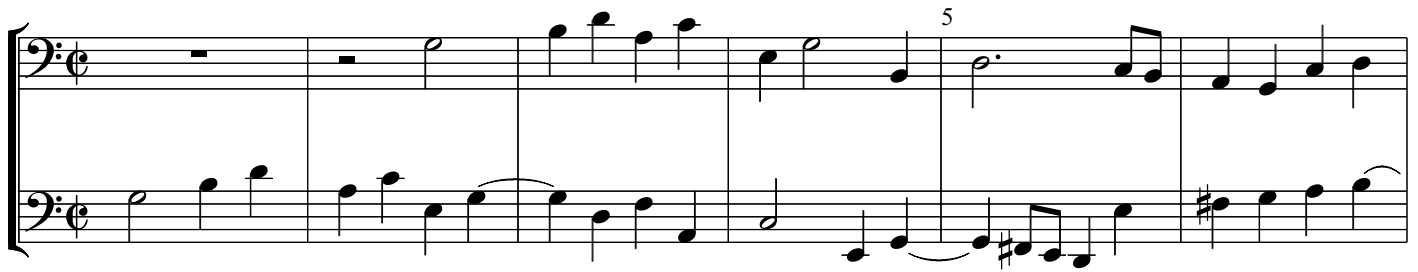

(originally for two trebles)

0019-1

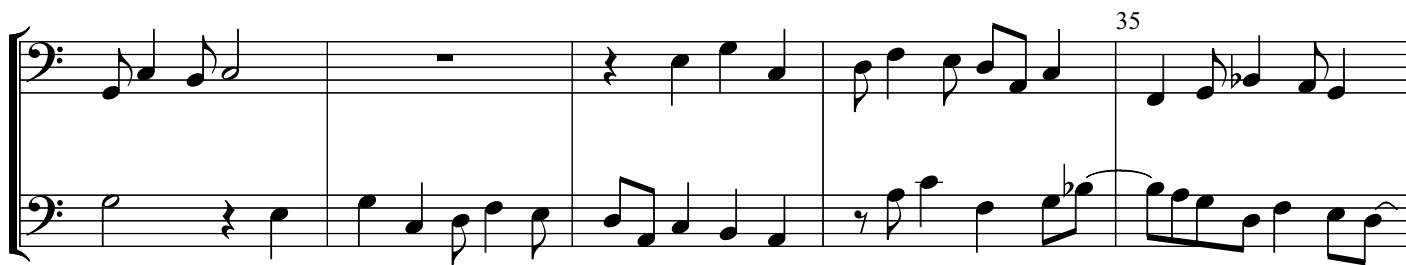

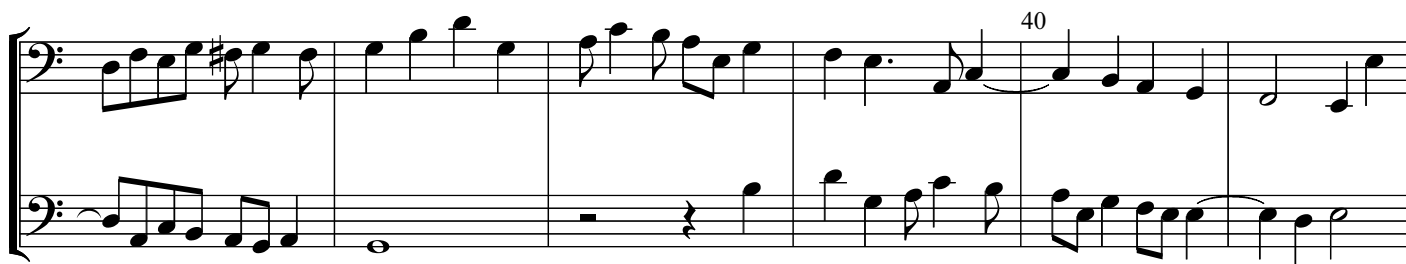

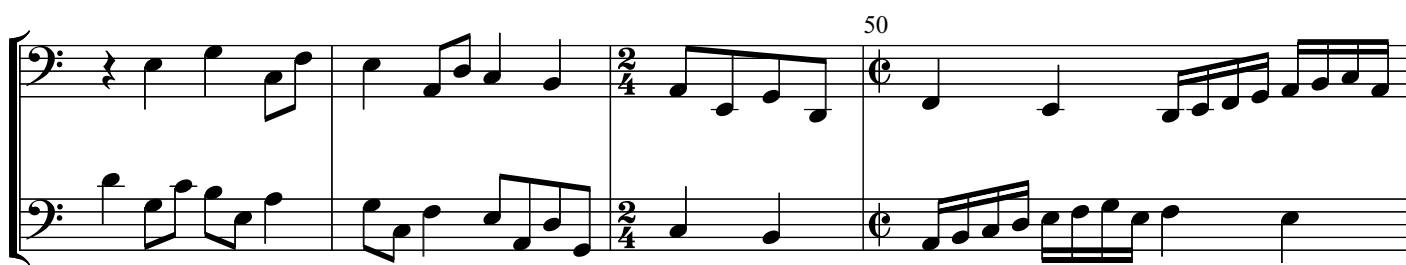

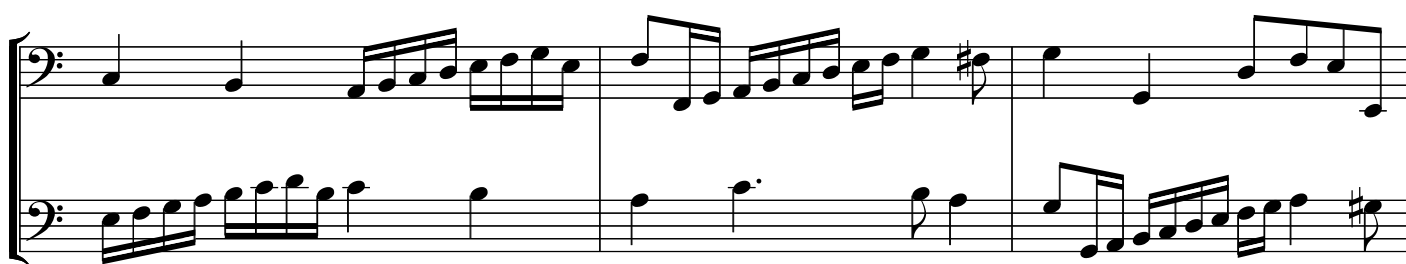

55

60

65

70

