

Duet No. 24

Orlando di Lasso

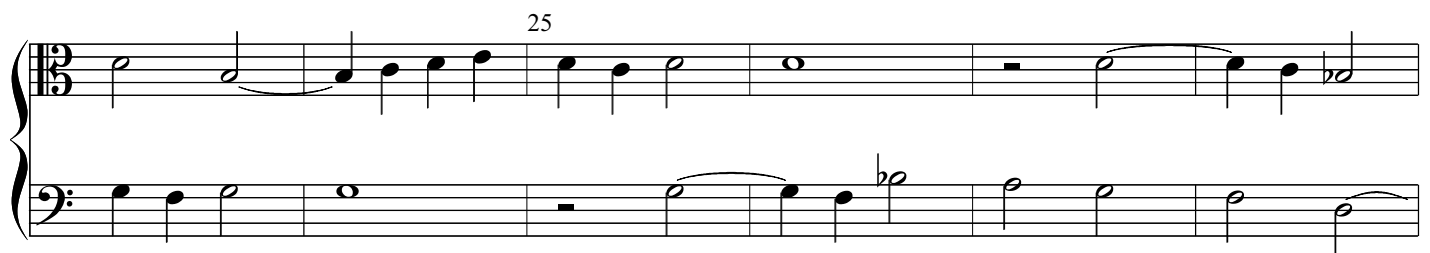

30

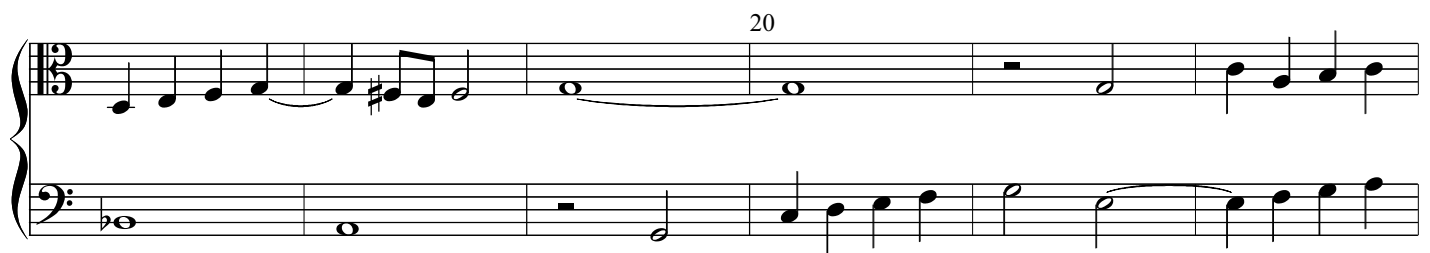

35

40

45

50

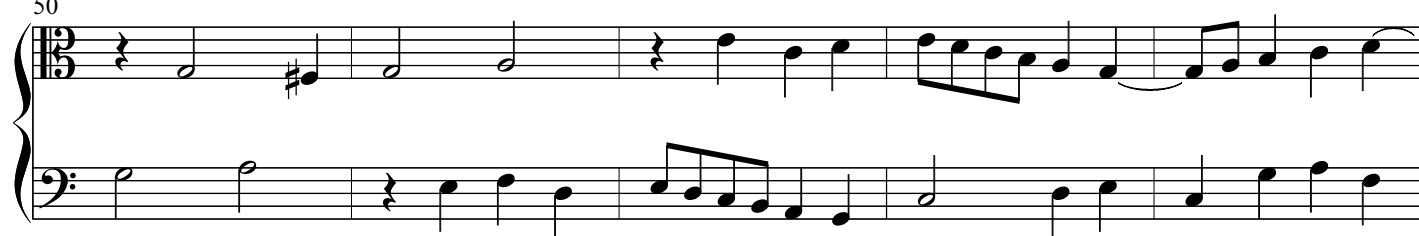

55

60

65

70

75
