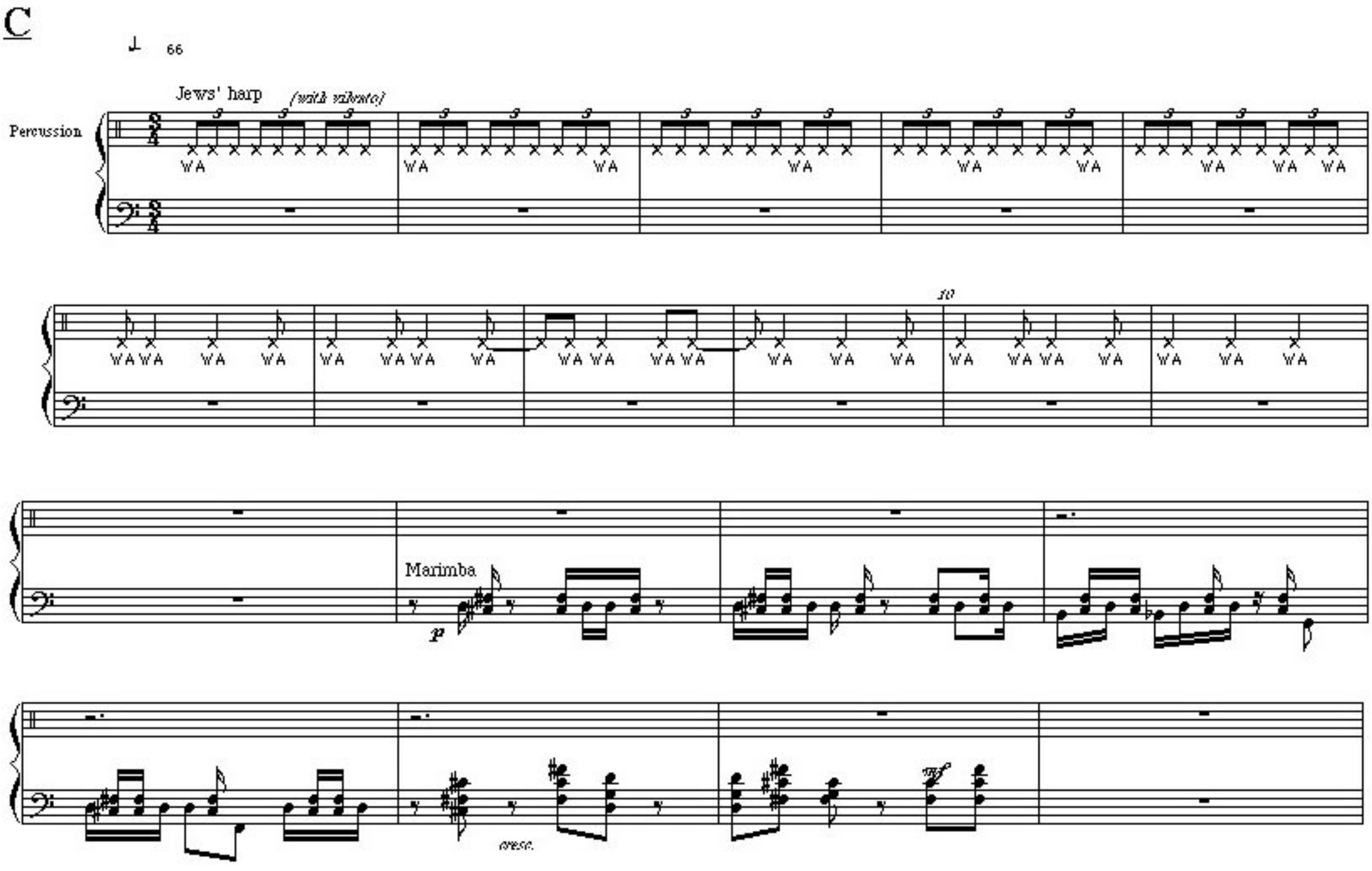
C
66
Jews' harp
(with vibrato)
Percussion
WA
Marimba
p
cresc.
f

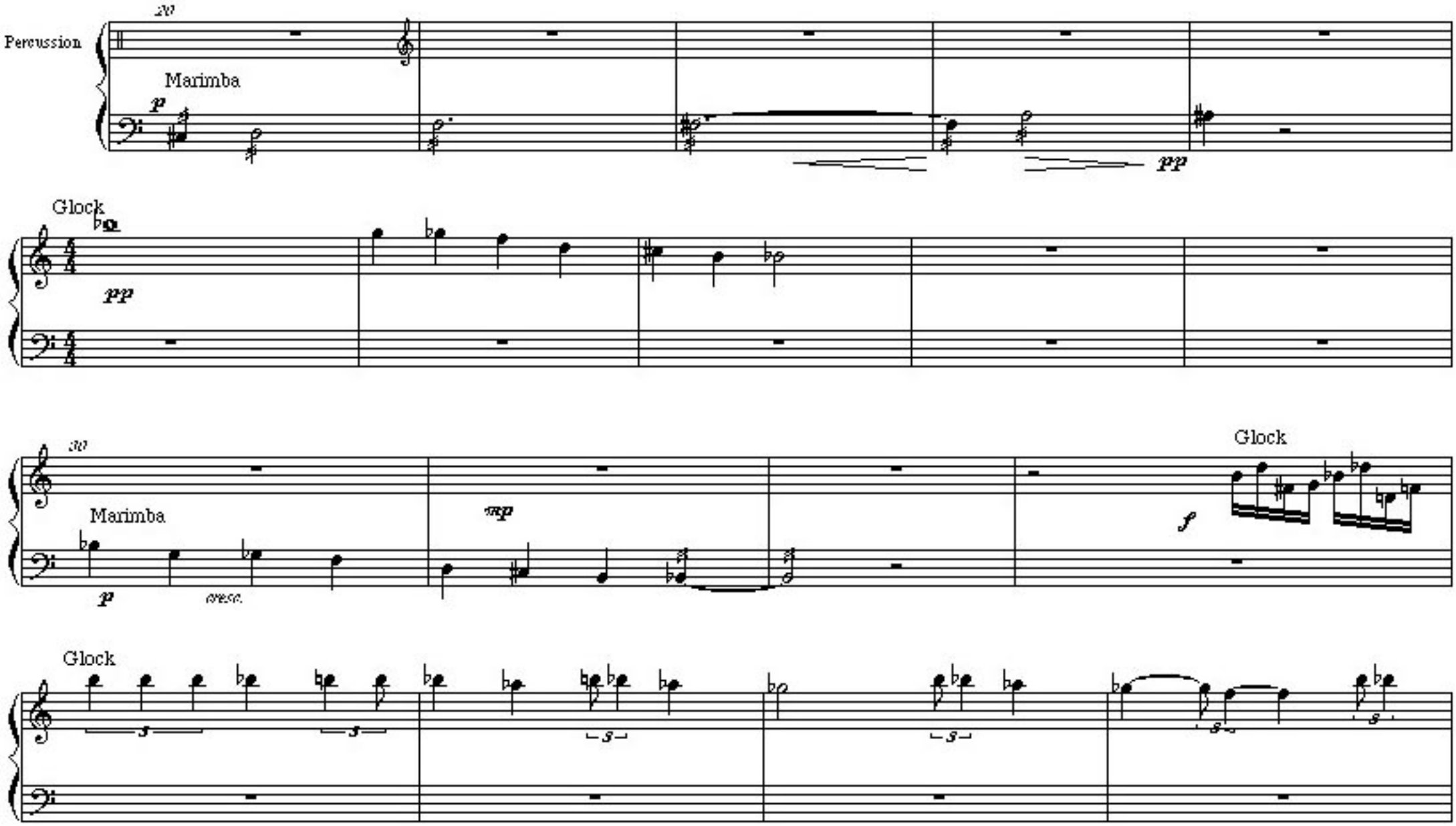
20
Percussion
Marimba
p
pp
Glock
pp
30
Marimba
p
cresc.
mp
Glock
f
Glock

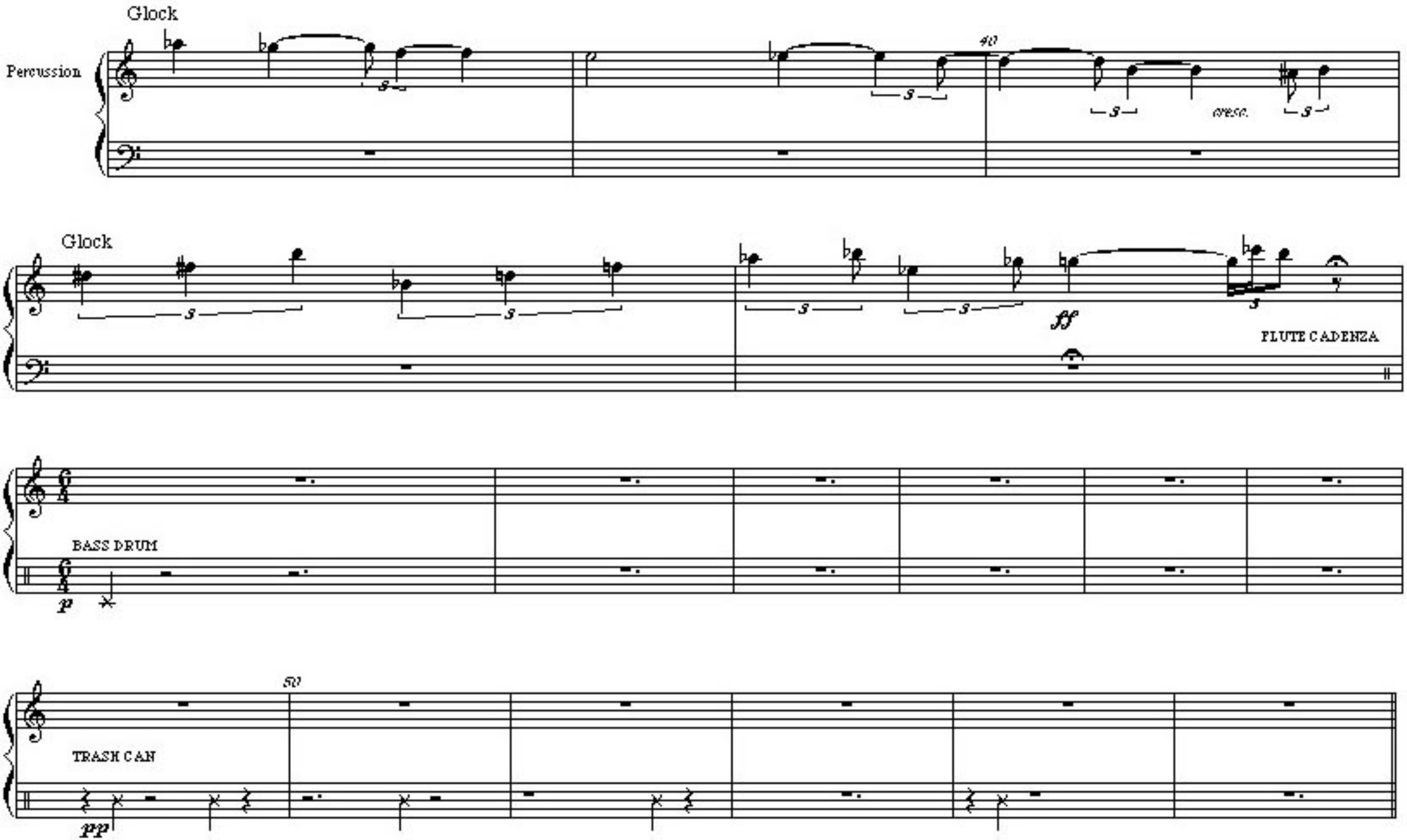
Glock
Percussion
40
cresc.
Glock
ff
FLUTE CADENZA
BASS DRUM
p
50
TRASH CAN
pp