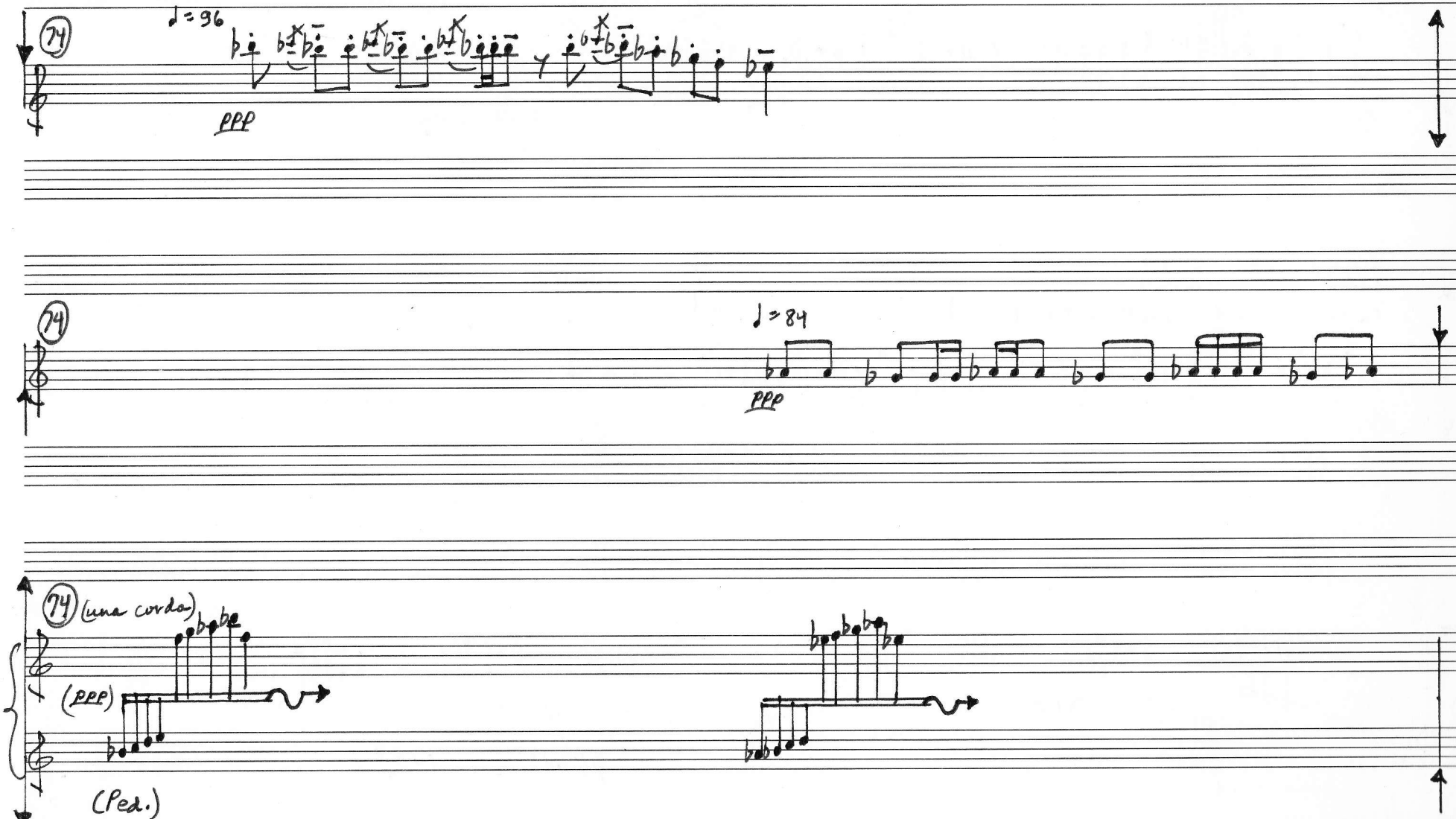
74
♩=96
ppp
74
♩=84
ppp
74 (una corda)
(ppp)
(Ped.)

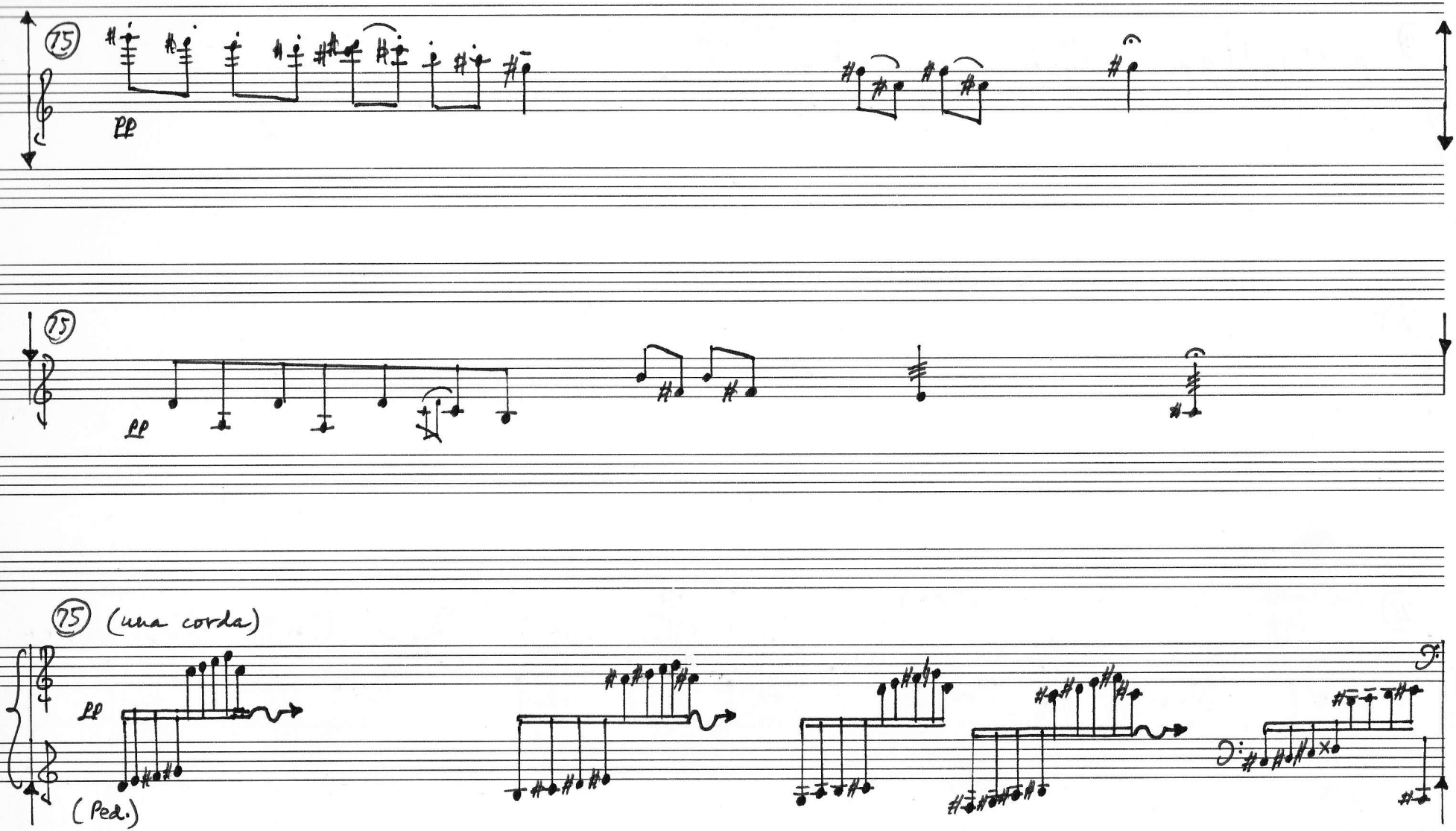
15
pp
15
pp
15 (una corda)
pp
(Ped.)

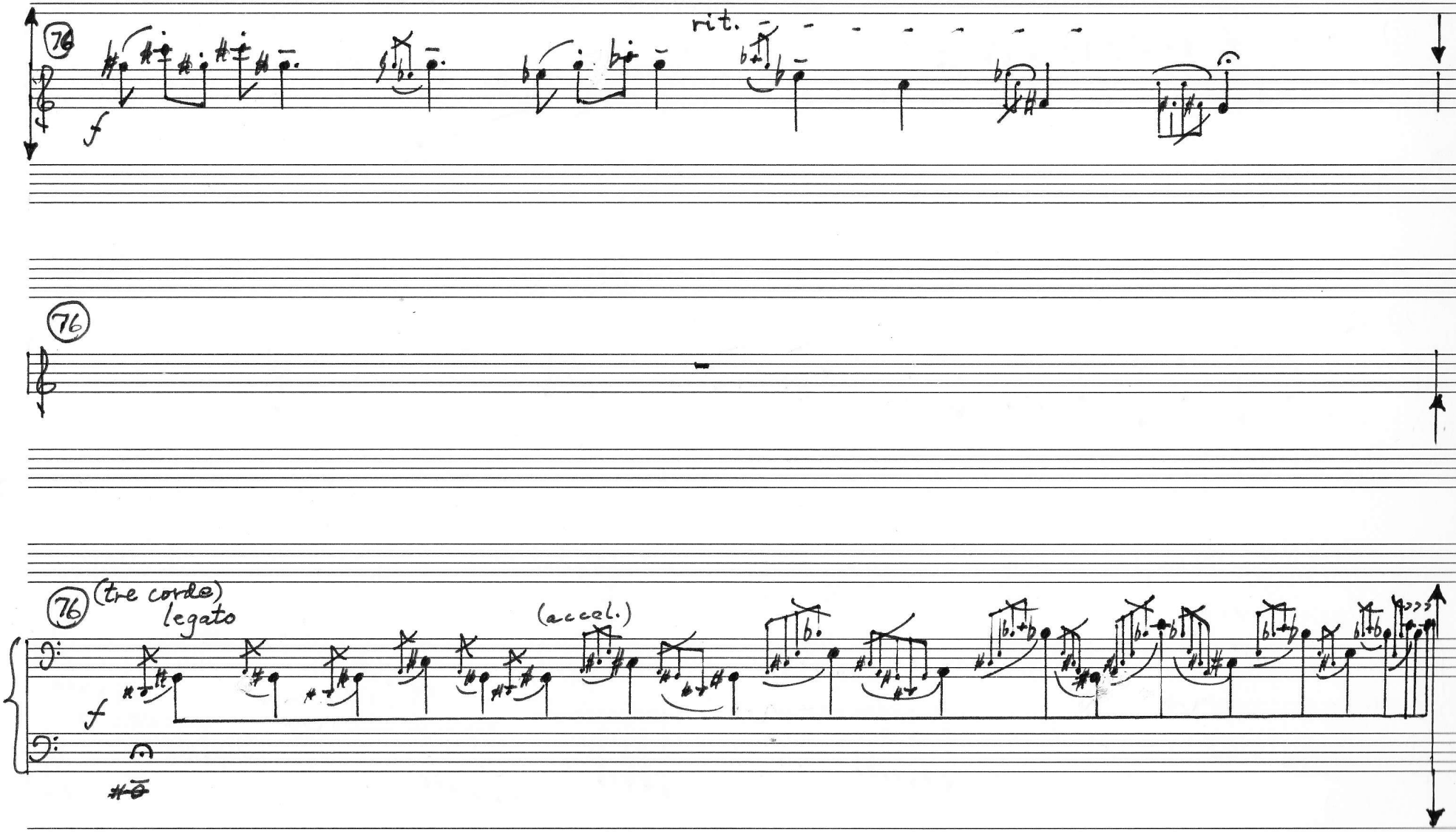
76
f
rit.
76
76
(tre corde)
legato
(accel.)
f

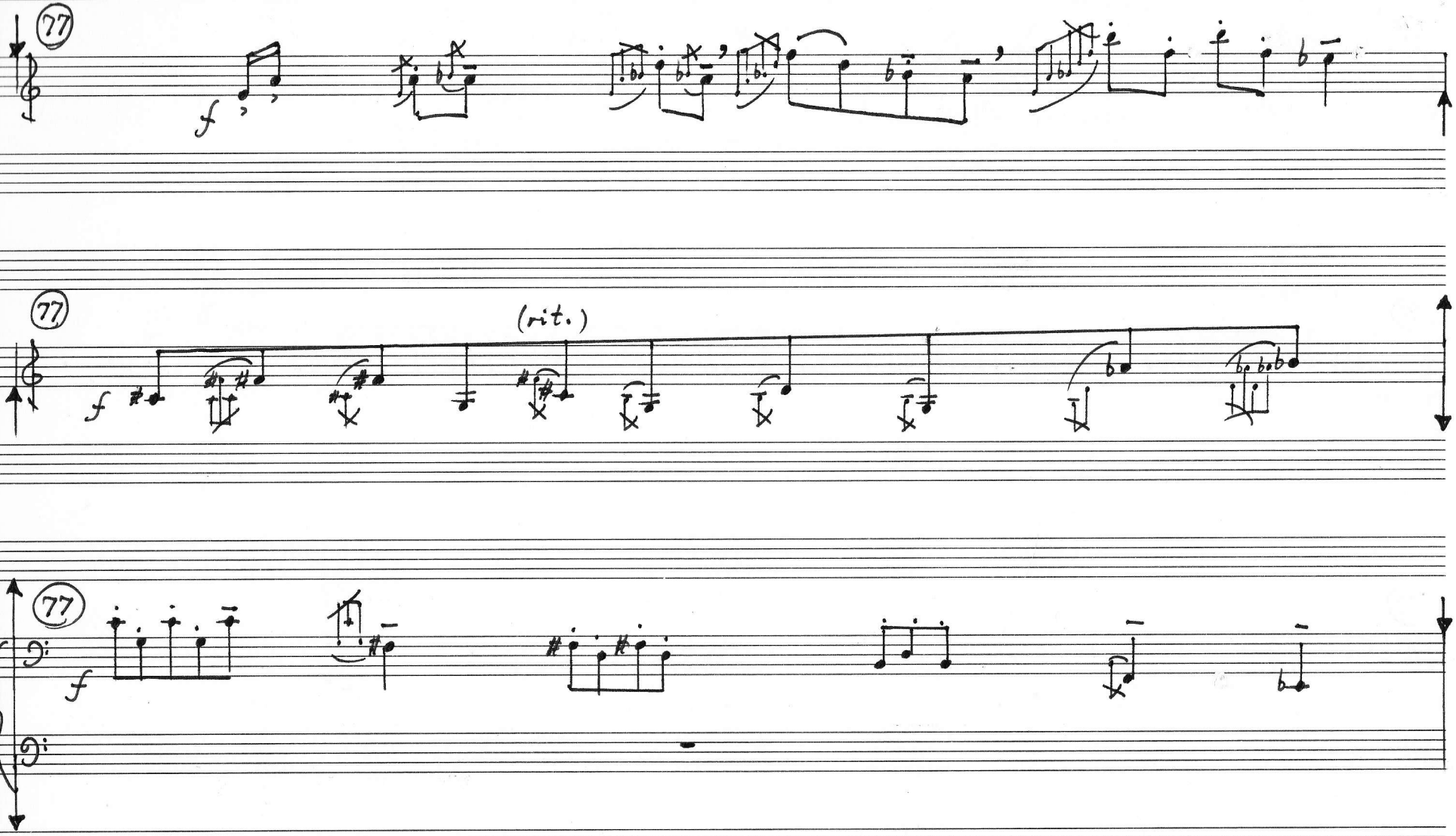
77
f
77
(rit.)
f
77
f

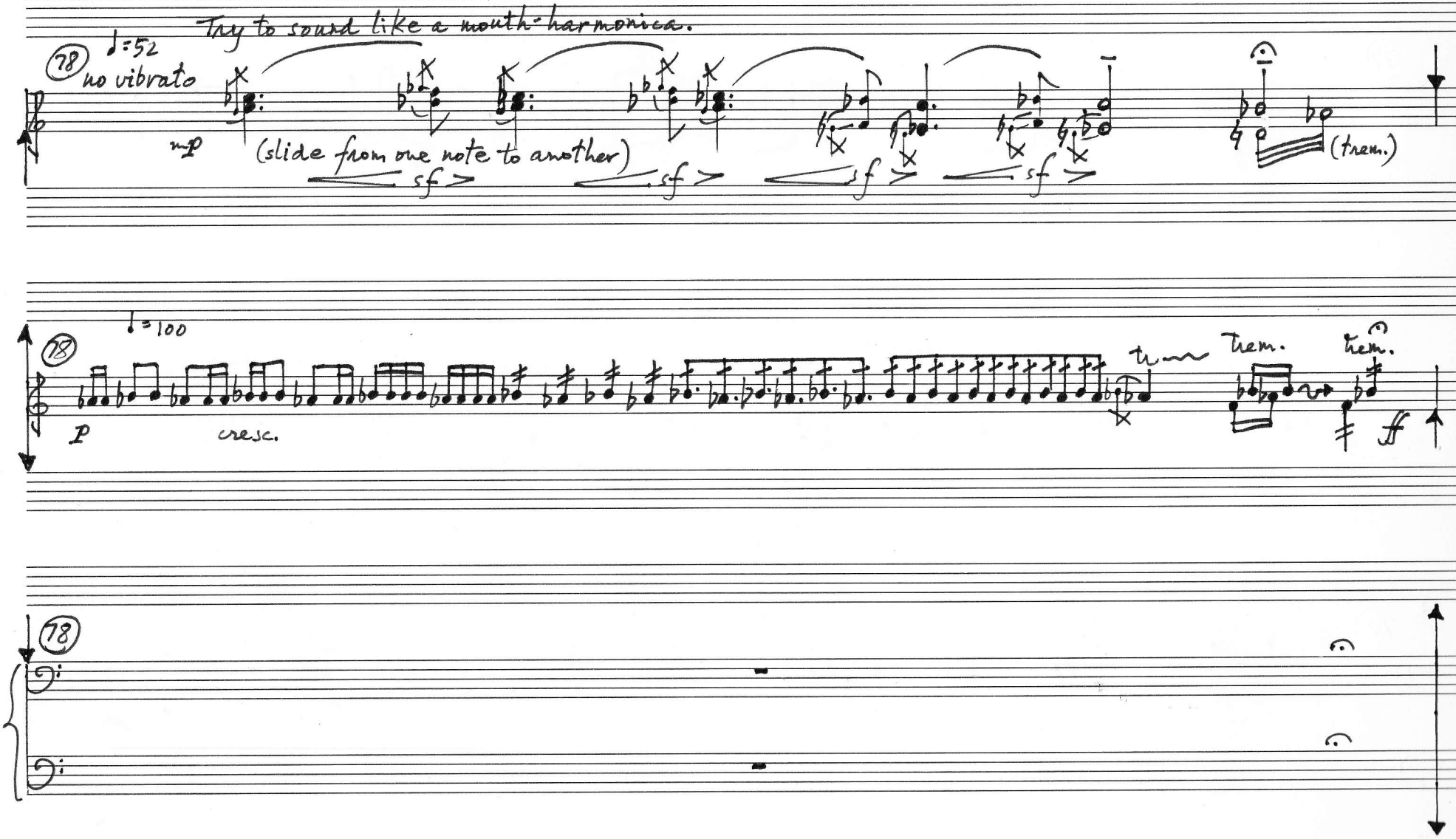
Try to sound like a mouth-harmonica.
78
♩=52
no vibrato
mp
(slide from one note to another)
sf
sf
f
sf
(trem.)
♩=100
78
p
cresc.
tr
trem.
trem.
ff
78

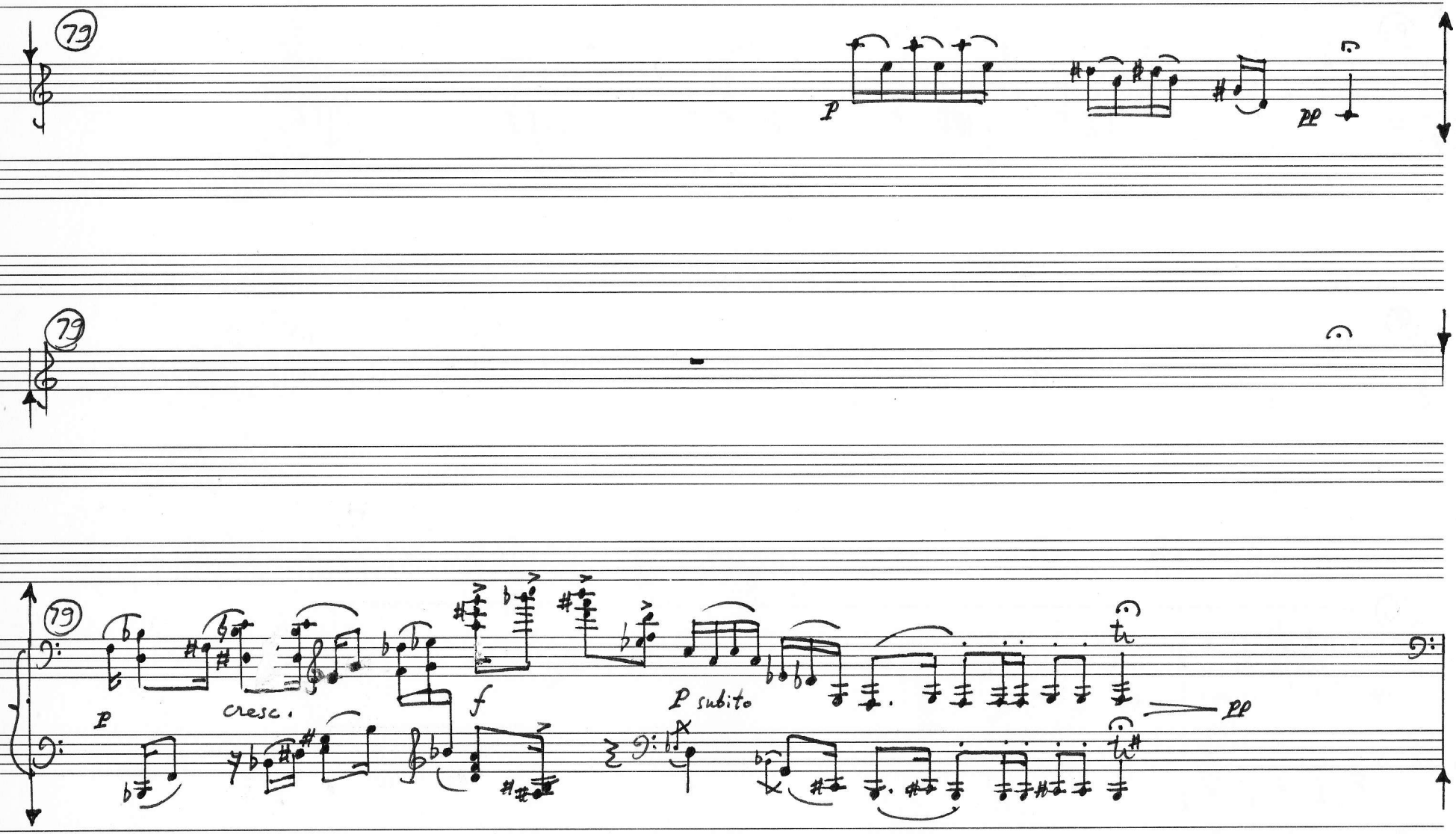
79
p
pp
79
79
p
cresc.
f
p subito
pp

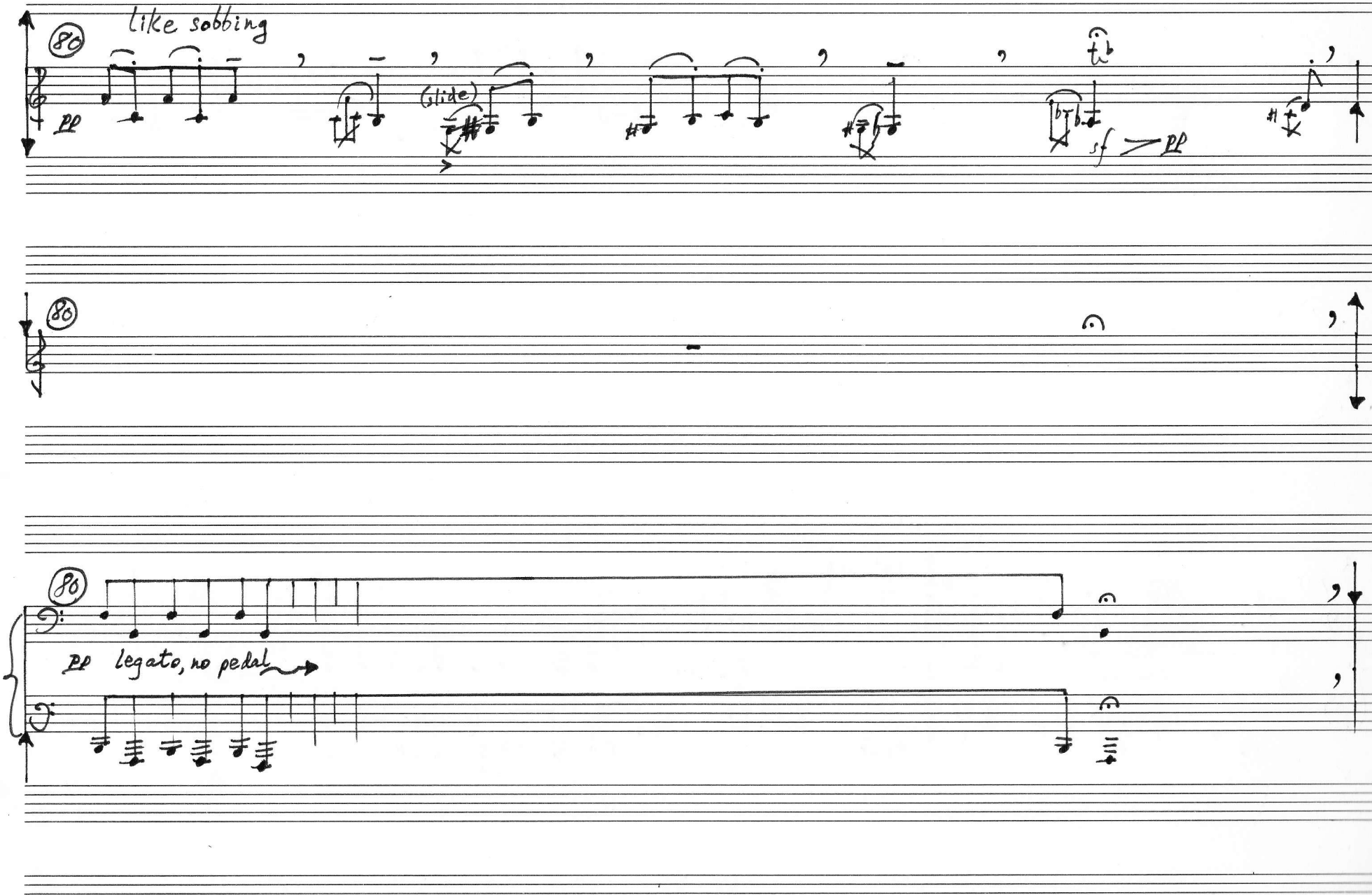
like sobbing
(80)
pp
(glide)
sf
pp
(80)
(80)
pp legato, no pedal

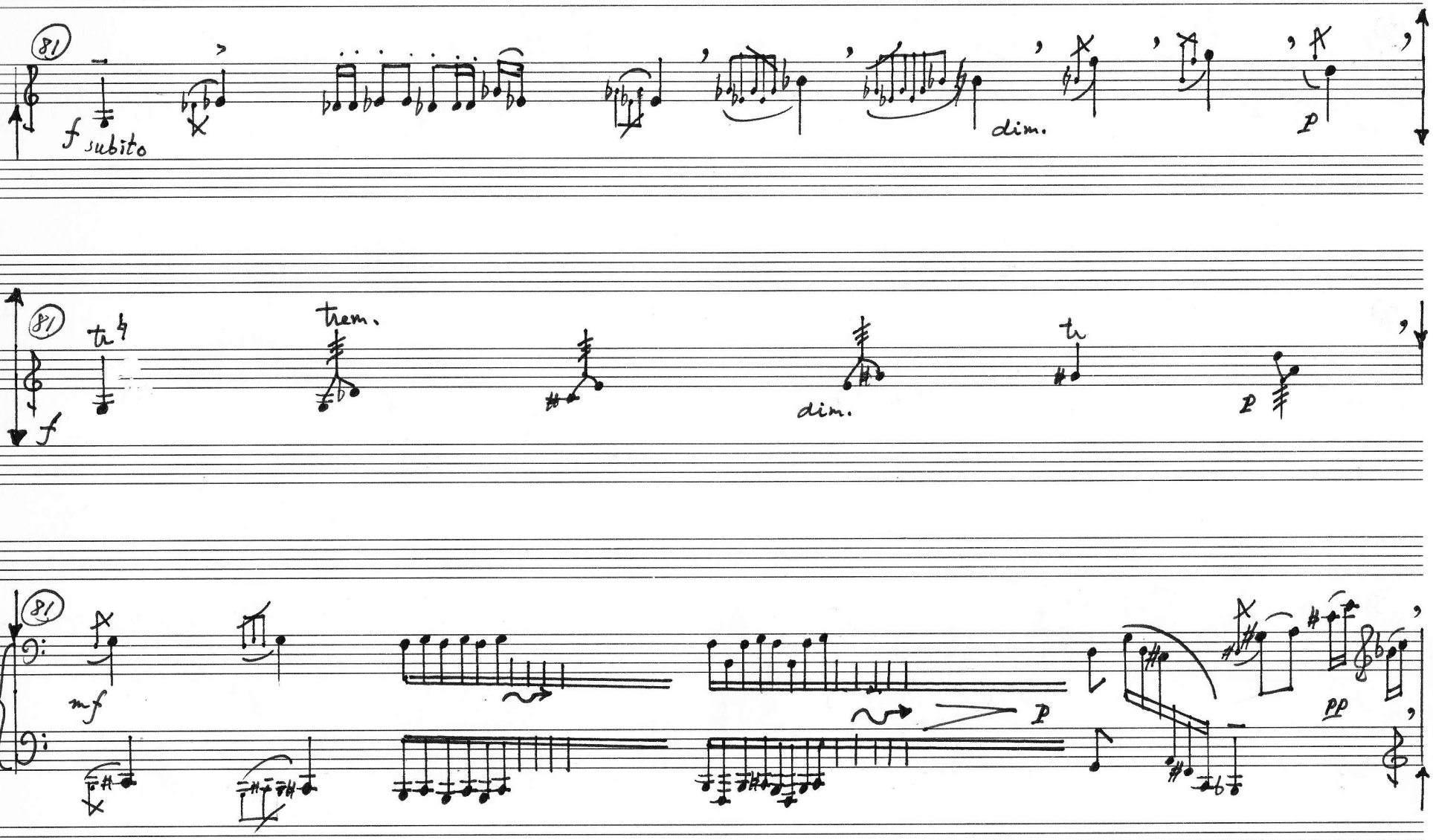
81
f subito
dim.
p
81
tr
trem.
dim.
tr
p
f
81
mf
p
pp

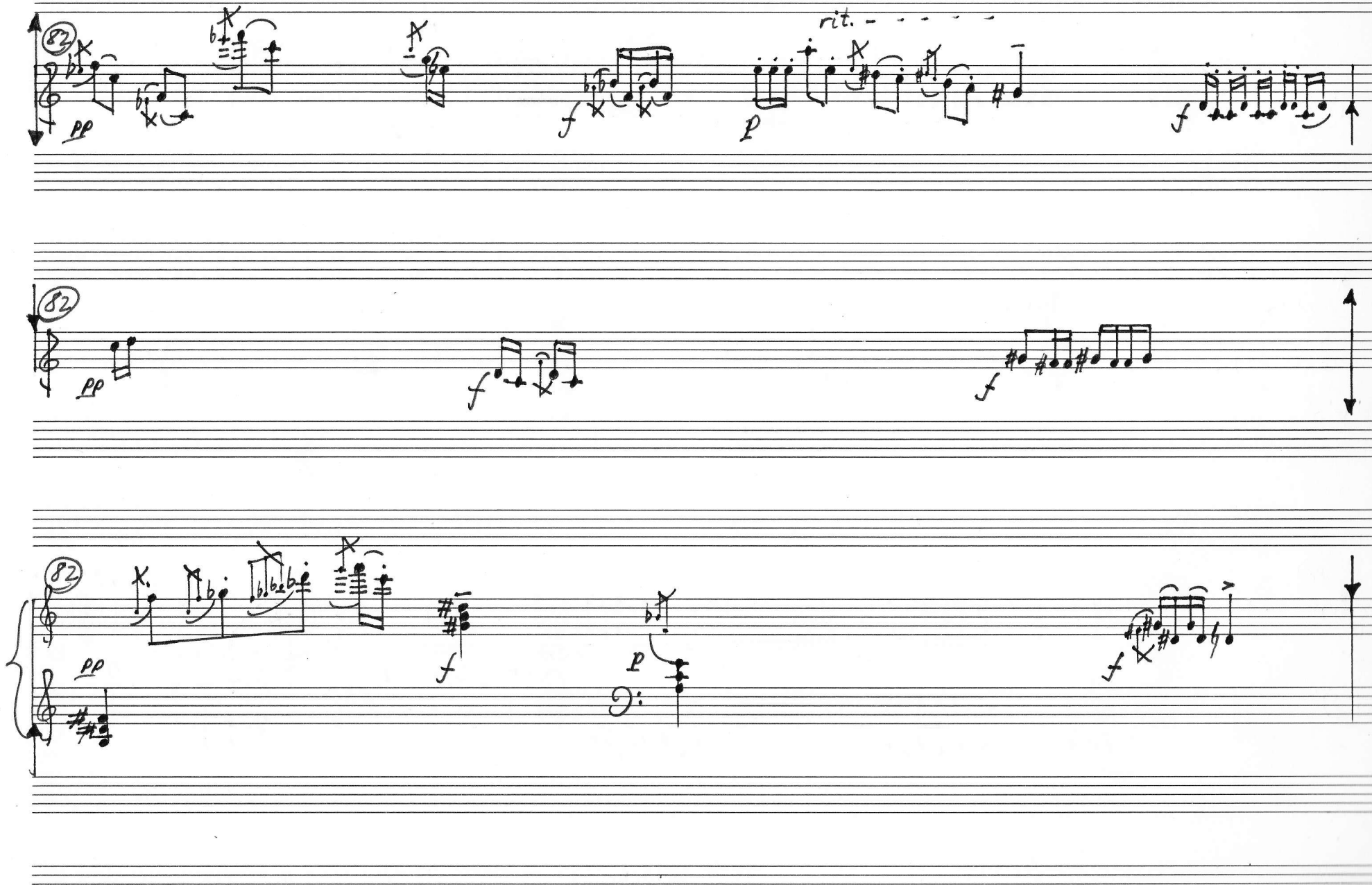
82
pp
f
p
rit.
f
82
pp
f
f
82
pp
f
p
f

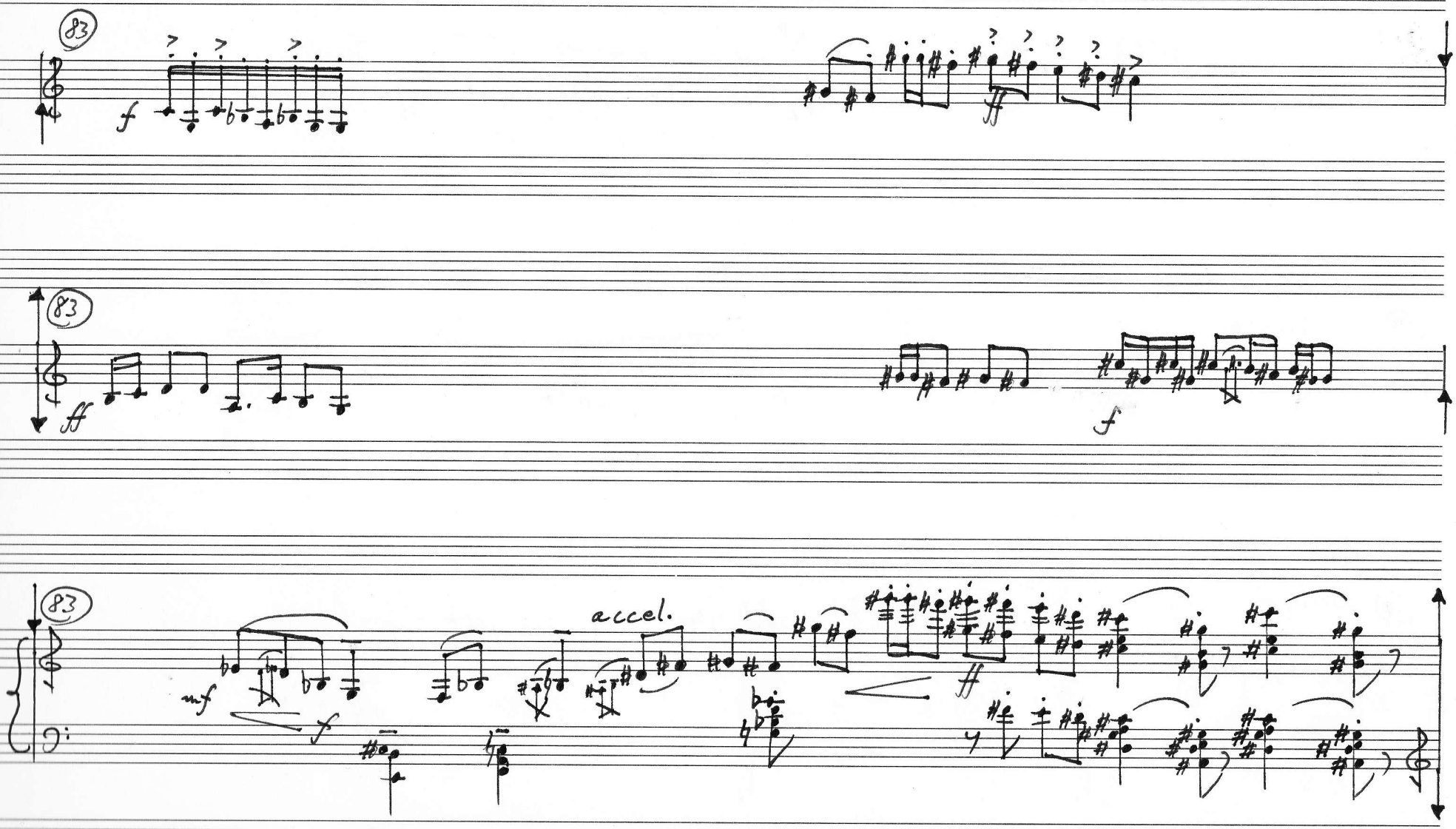
83
f
ff
83
ff
f
83
mf
f
accel.
ff

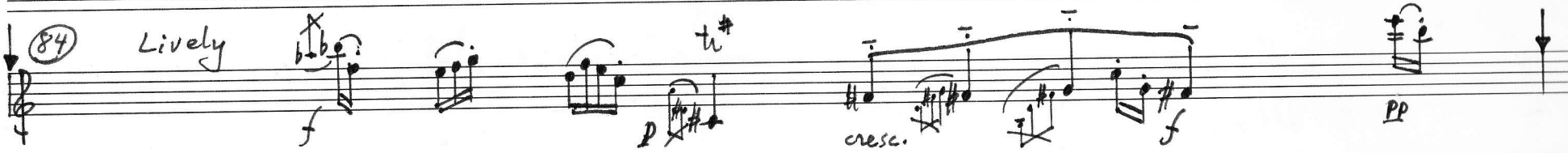
84
Lively
f
p
cresc.
f
pp

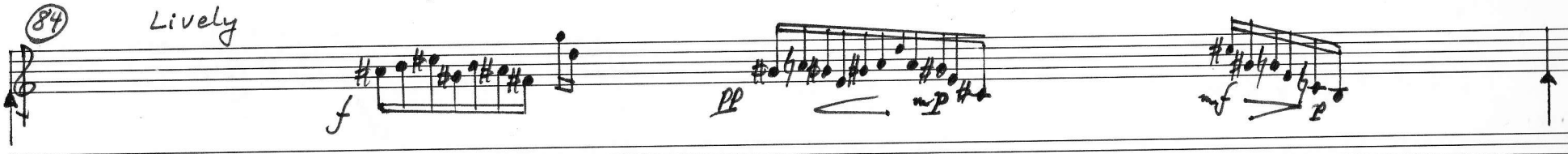
84
Lively
f
pp
mp
mf
p

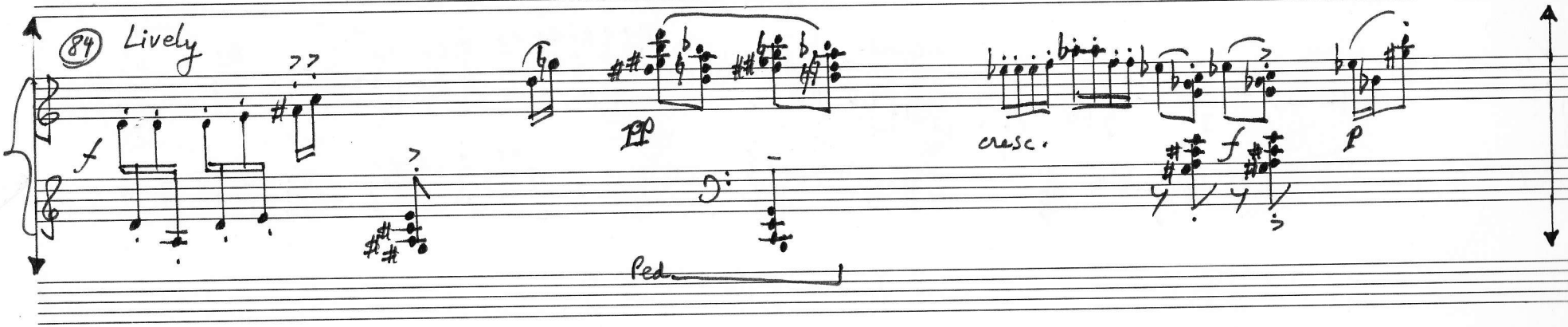
84
Lively
f
pp
cresc.
f
p
Ped

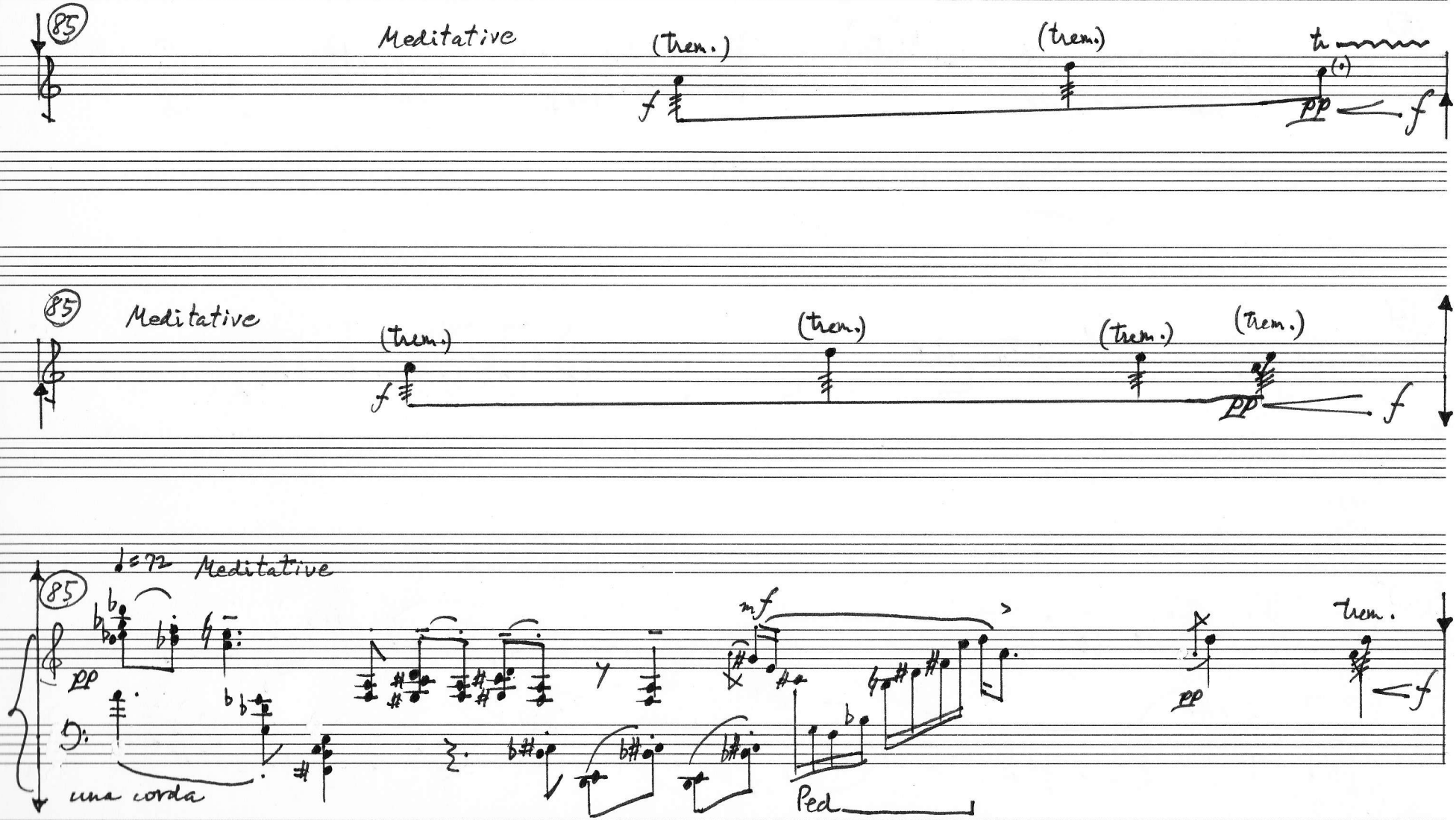
85
Meditative
(trem.)
f
(trem.)
tr
(•)
pp
f
85
Meditative
(trem.)
f
(trem.)
(trem.)
(trem.)
pp
f
85
♩=72 Meditative
pp
una corda
mf
Ped
pp
trem.
f

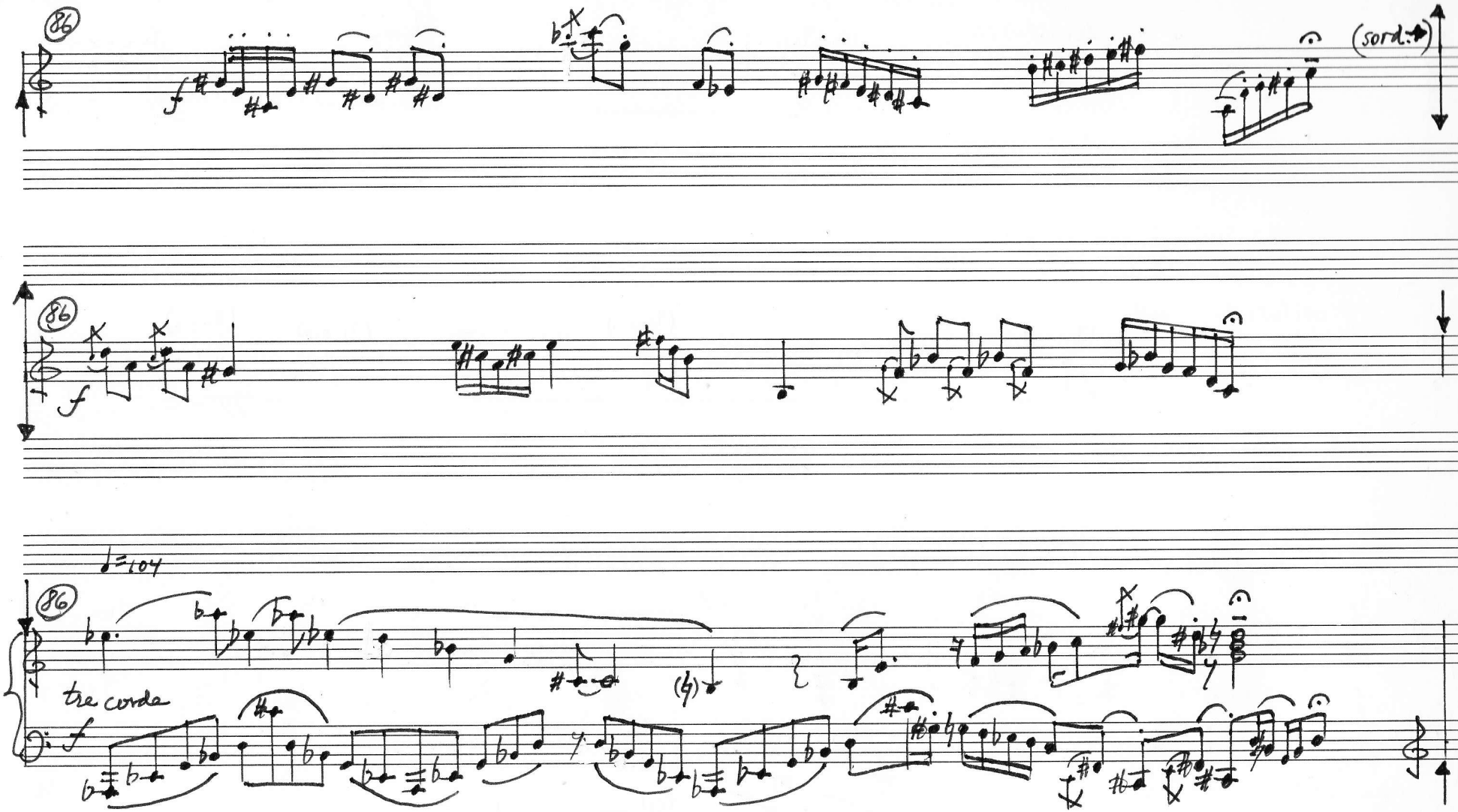
86
f
(sord.)
86
f
♩=104
86
tre corde
f

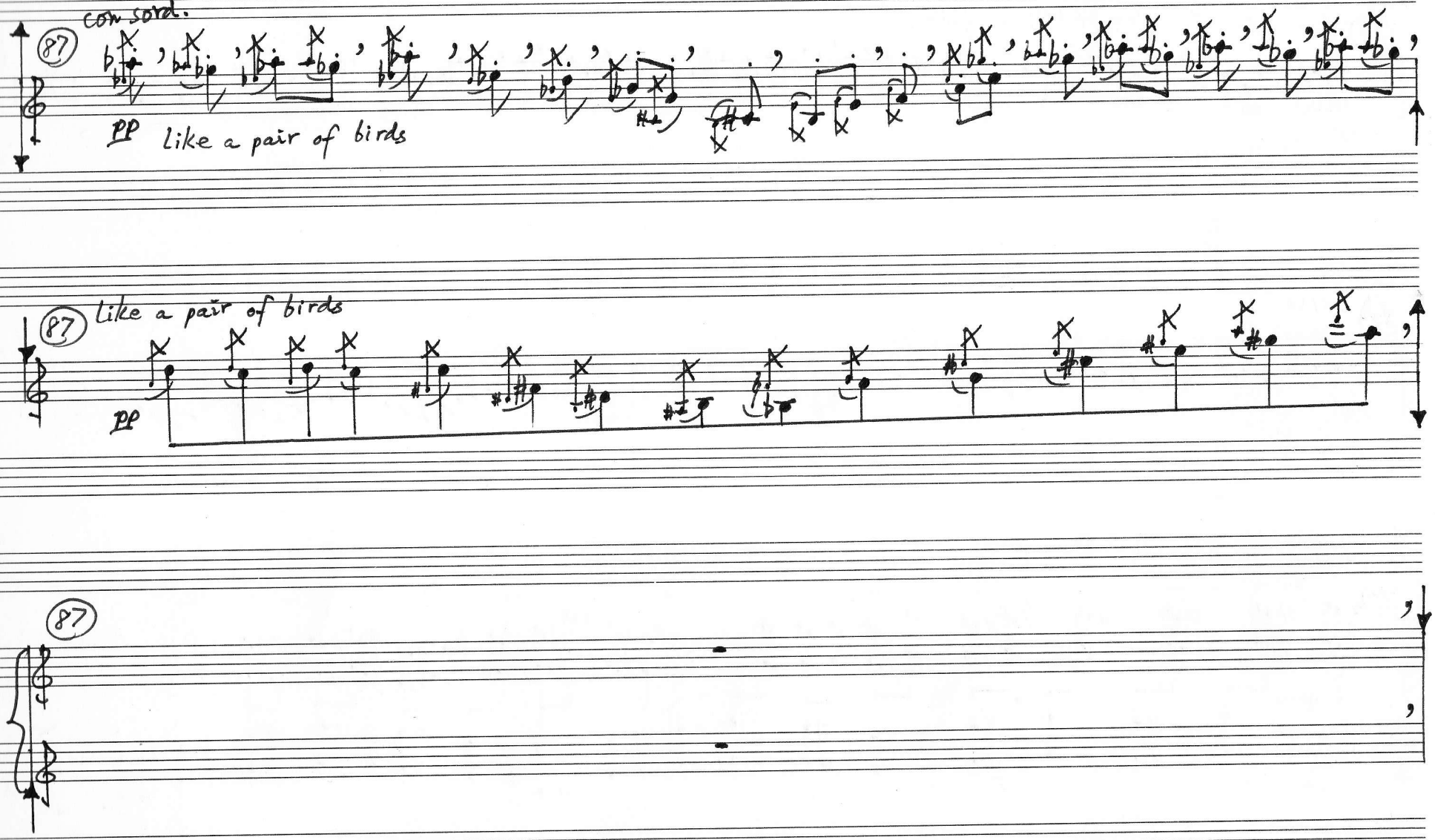
con sord.
87
pp Like a pair of birds
87
like a pair of birds
pp
87

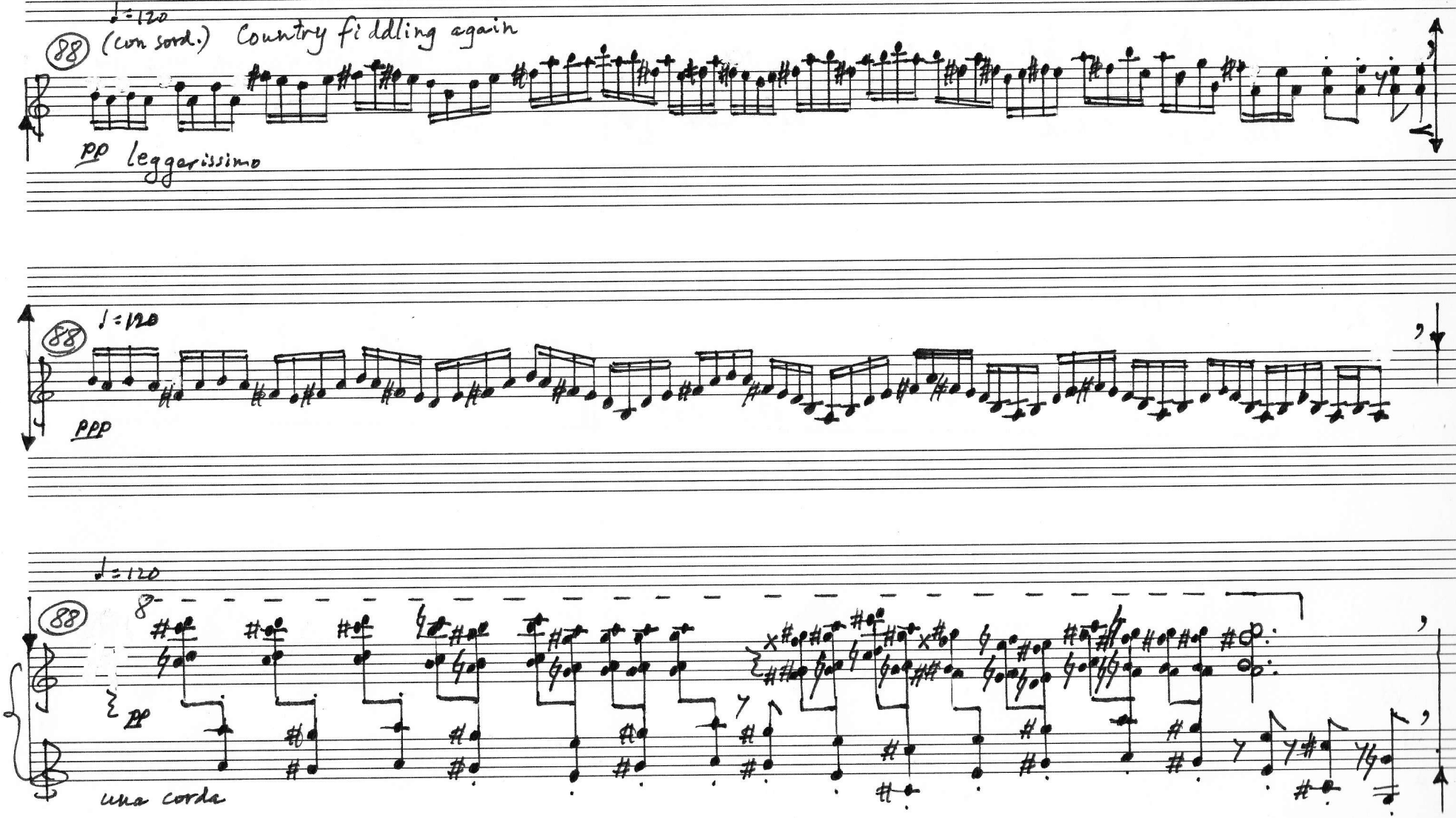
♩=120
88
(con sord.) Country fiddling again
pp leggerissimo
88
♩=120
ppp
♩=120
88
pp
una corda

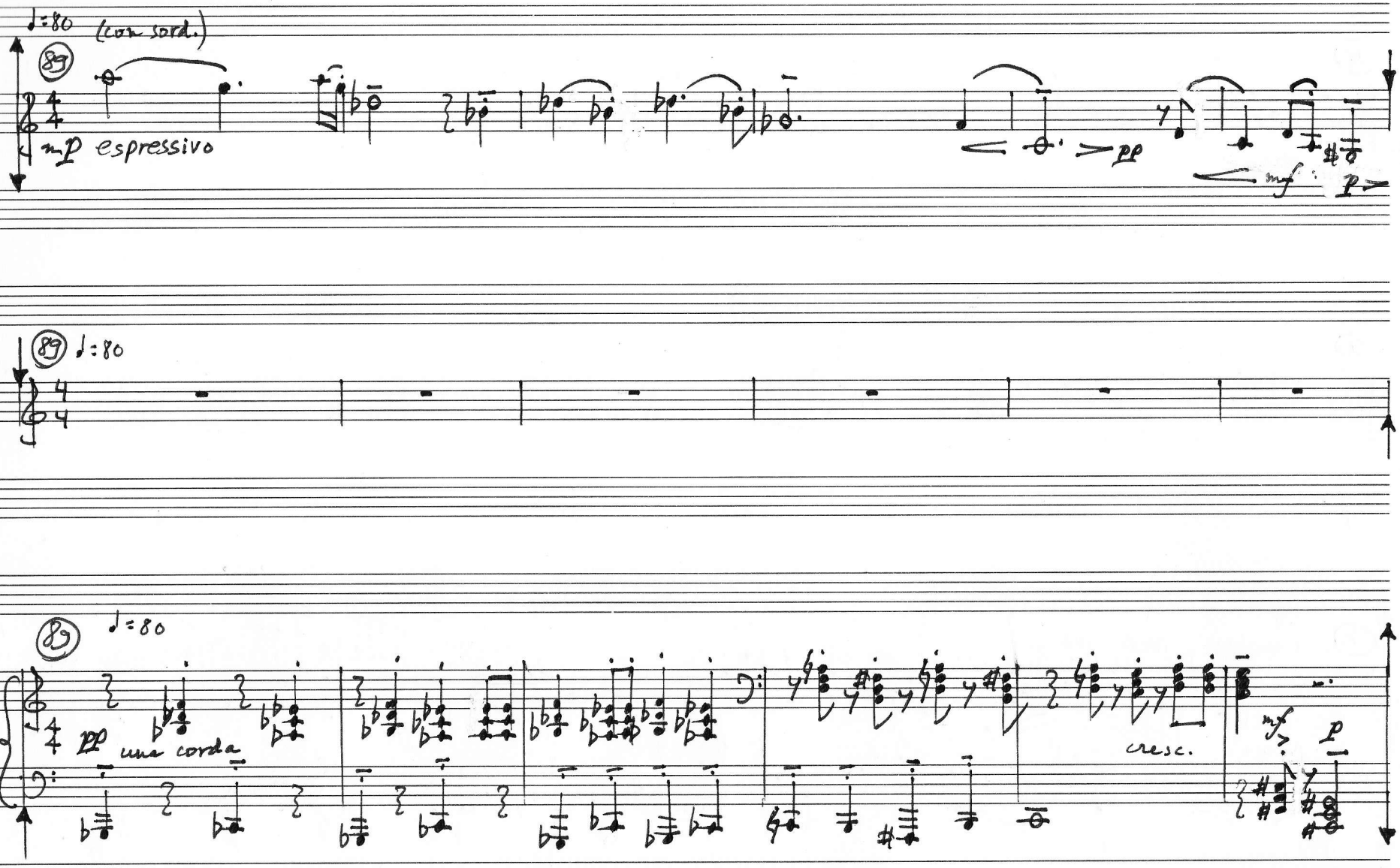
♩=80
(con sord.)
89
mp espressivo
pp
mf
p
89
♩=80
89
♩=80
pp una corda
cresc.
mf
p

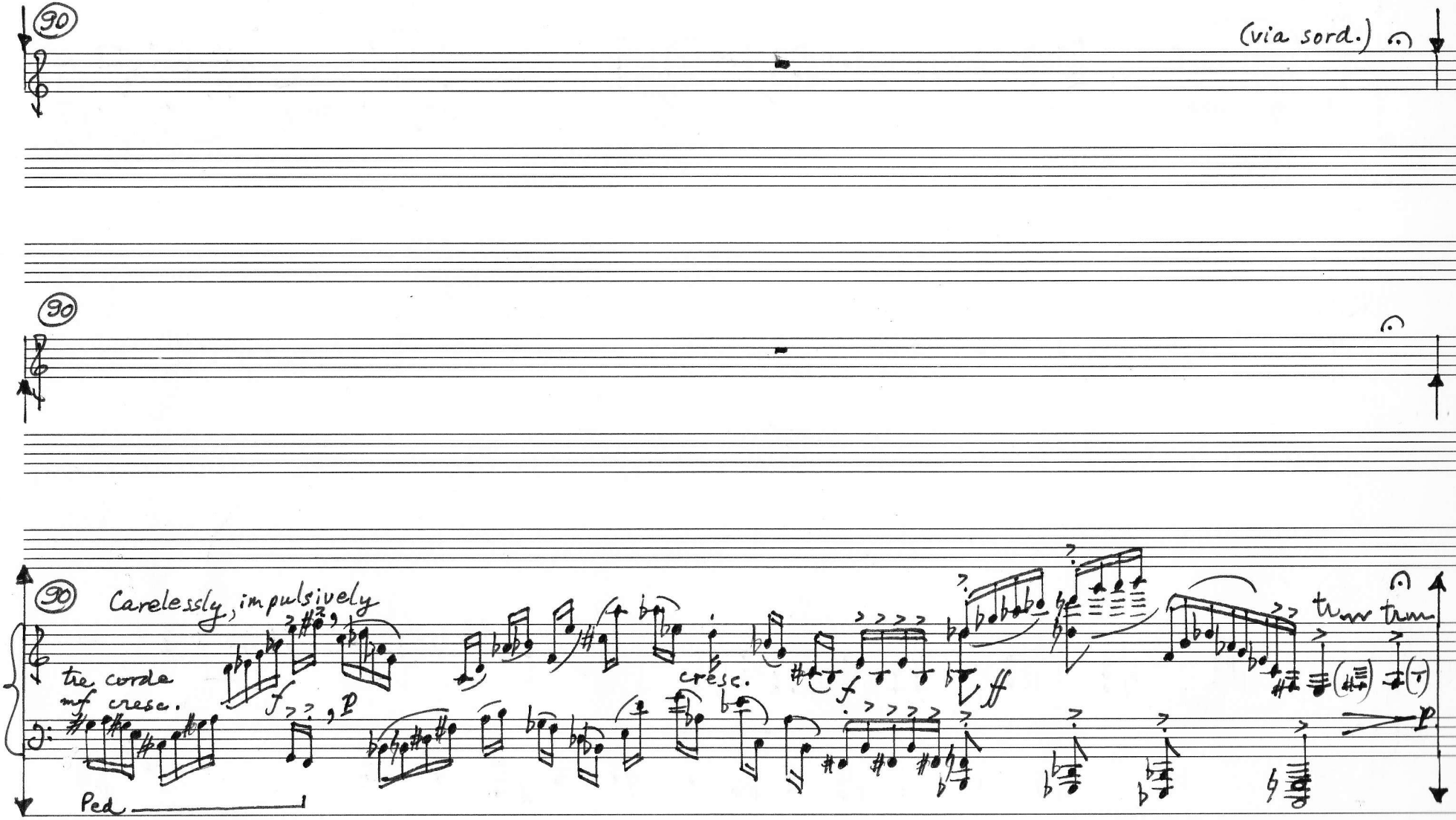
90
(via sord.)
90
90
Carelessly, impulsively
tre corde
mf cresc.
Ped
cresc.
trem
trem