19. Intrada
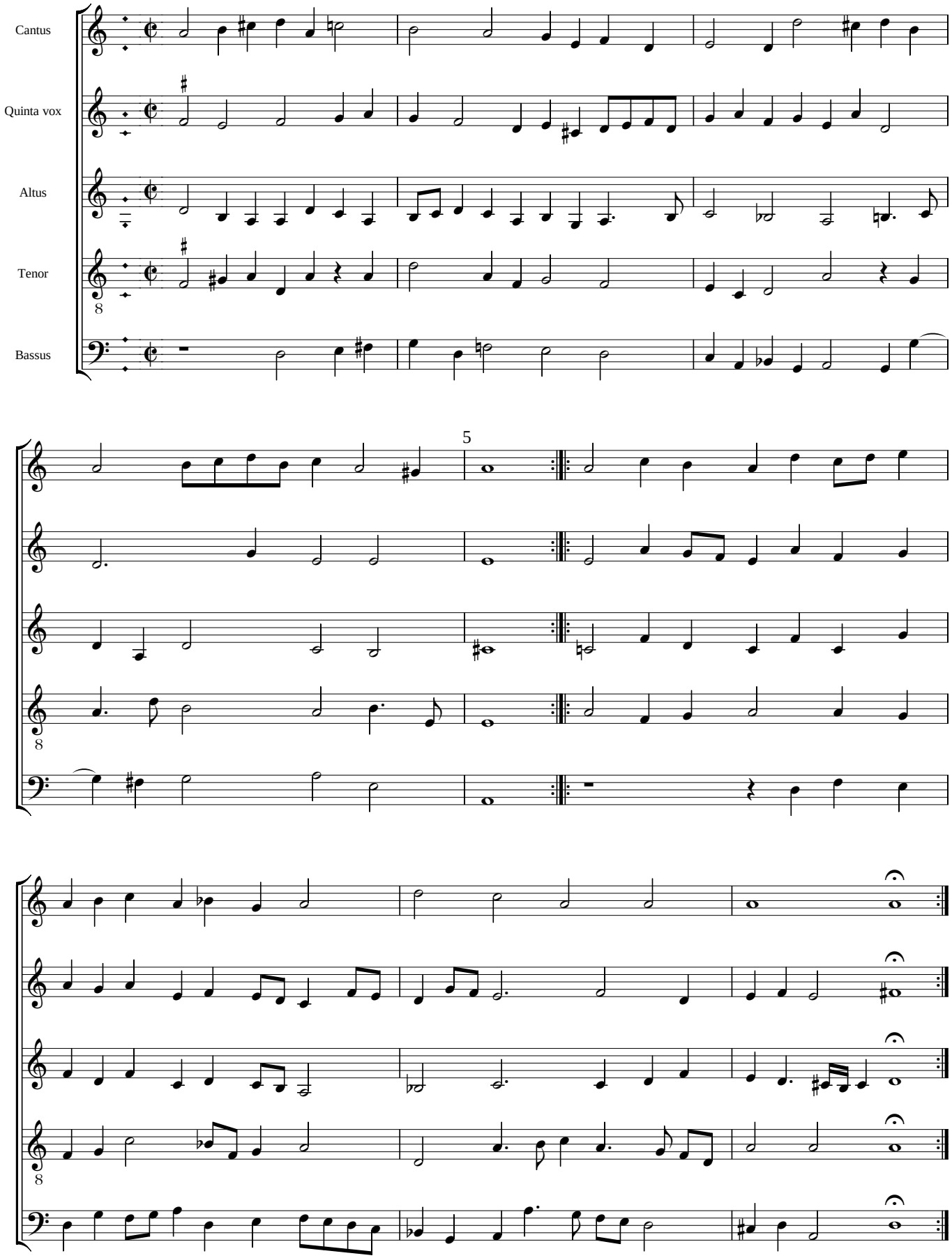
Johann Hermann Schein