VII - Recitativ

"Ich lege mich in diese Wunden"

Soprano

Johann Sebastian Bach (1685-1750)
Arr. Michel Rondeau

Adagio (♩ = circa 60)

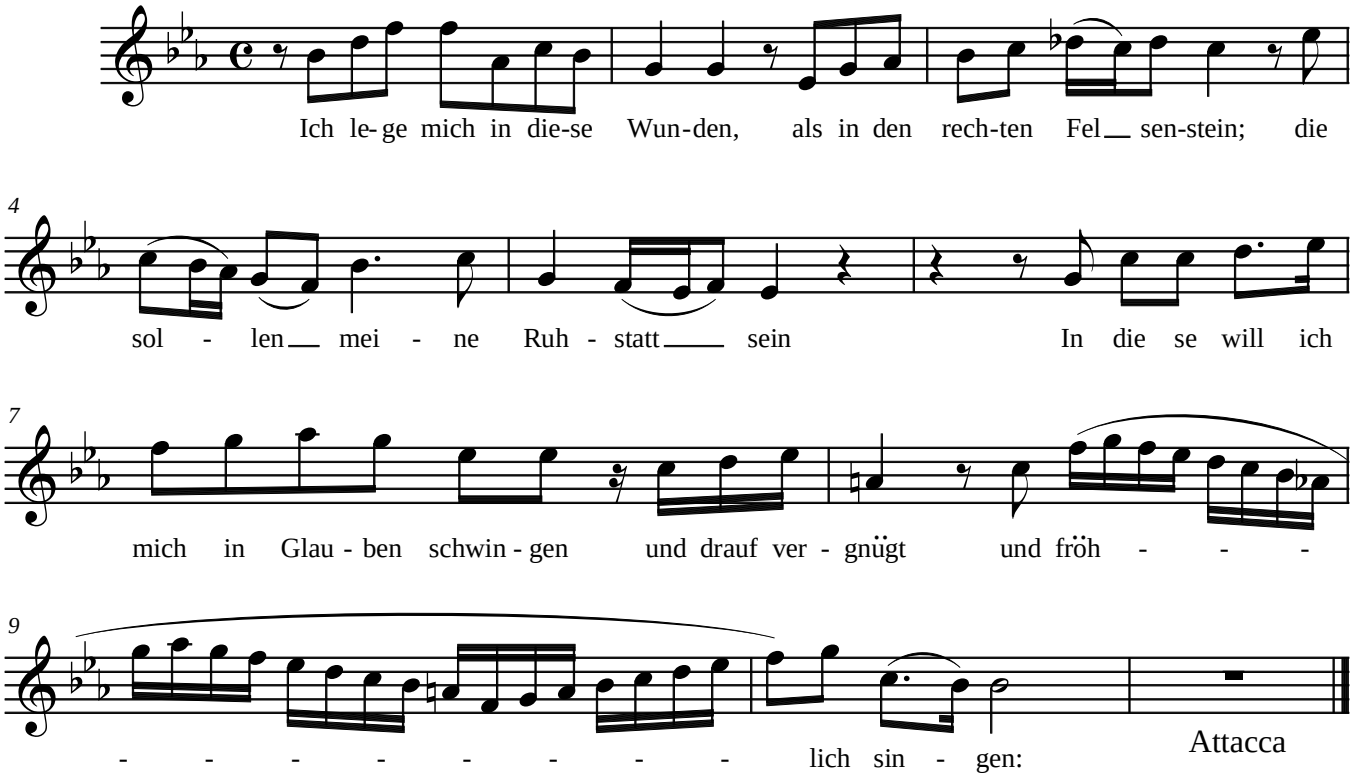

© 1993- Recorded by The Cathedral Consort Vol.2