VI - choral

Viola

Johann Sebastian Bach (1684-1748)
Arr. Michel Rondeau

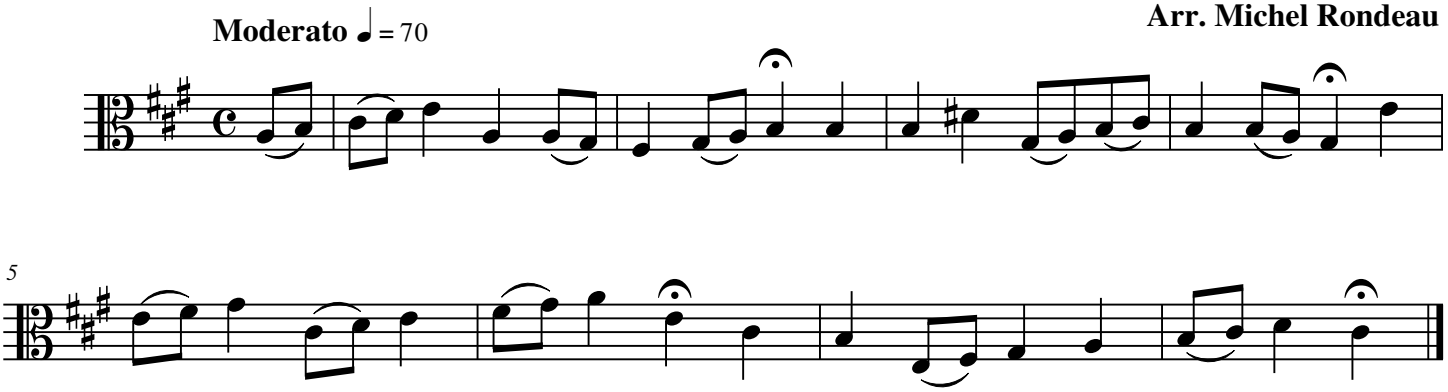

© 2007 - The Cathedral Brass