IV - Recitativo

Oboe

for Oboe, Alto & Continuo

Johann Sebastian Bach (1685-1750)
Arr. Michel Rondeau

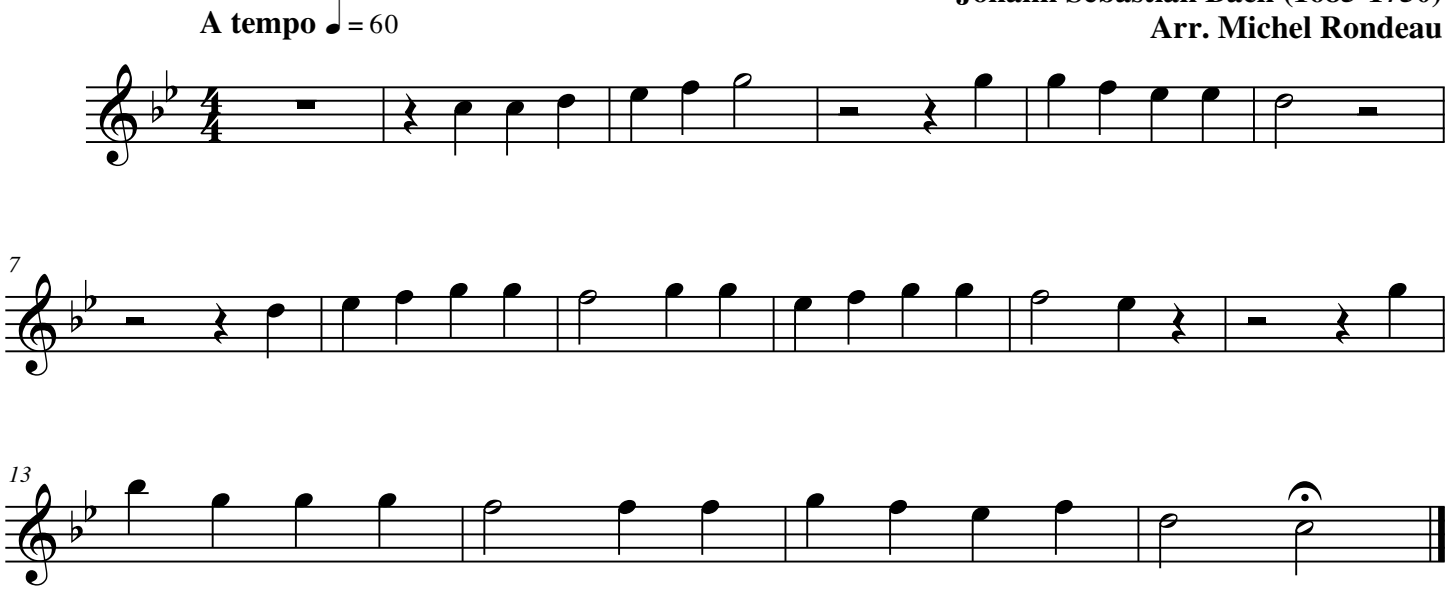

© 2008 - The Cathedral Brass