Agnus Dei 2

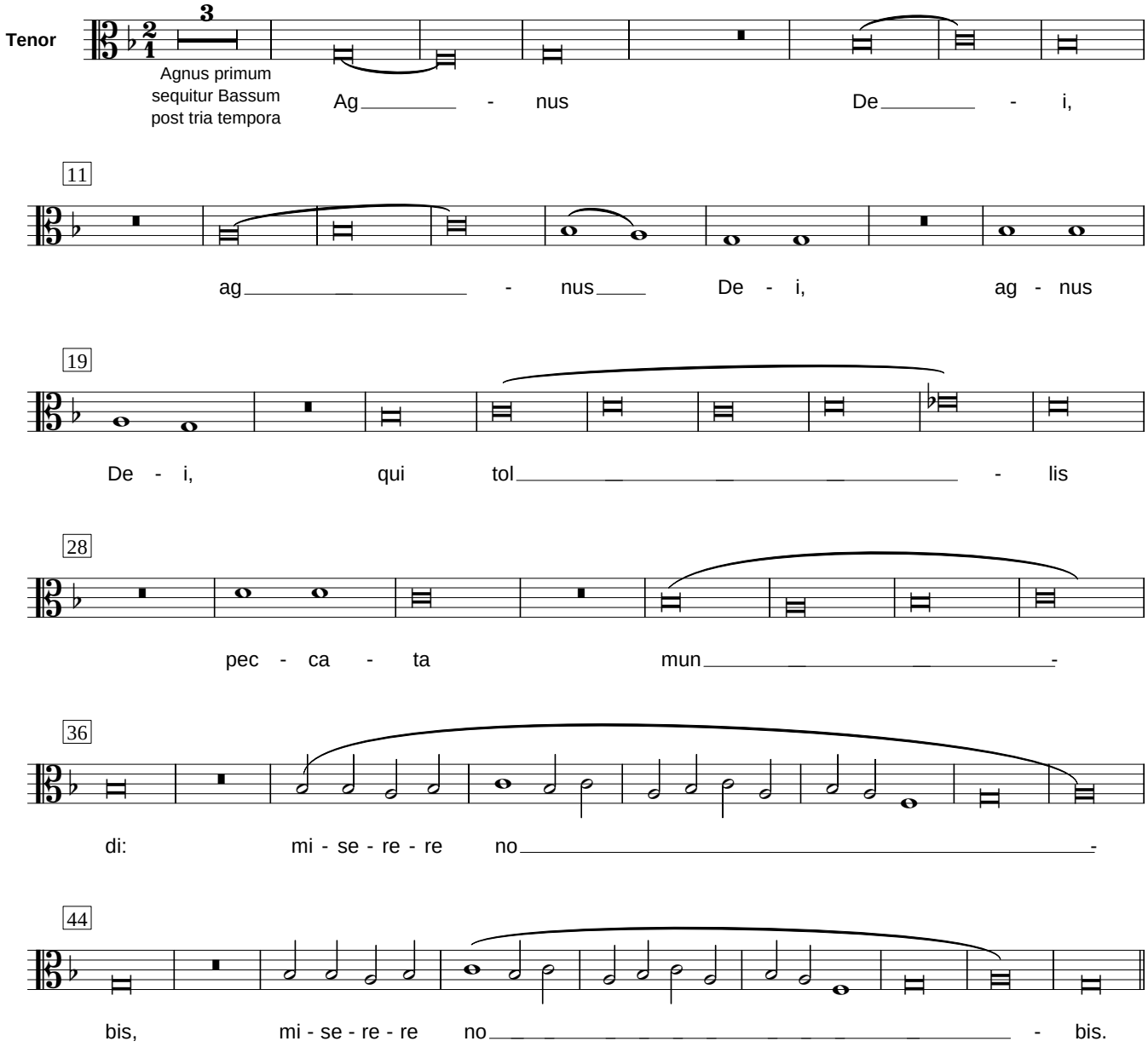
Tenor
3
Agnus primum sequitur Bassum post tria tempora
Ag - nus De - i,
11
ag - nus De - i, ag - nus
19
De - i, qui tol - lis
28
pec - ca - ta mun -
36
di: mi - se - re - re no -
44
bis, mi - se - re - re no - bis.