Soprano

Canzon quarta
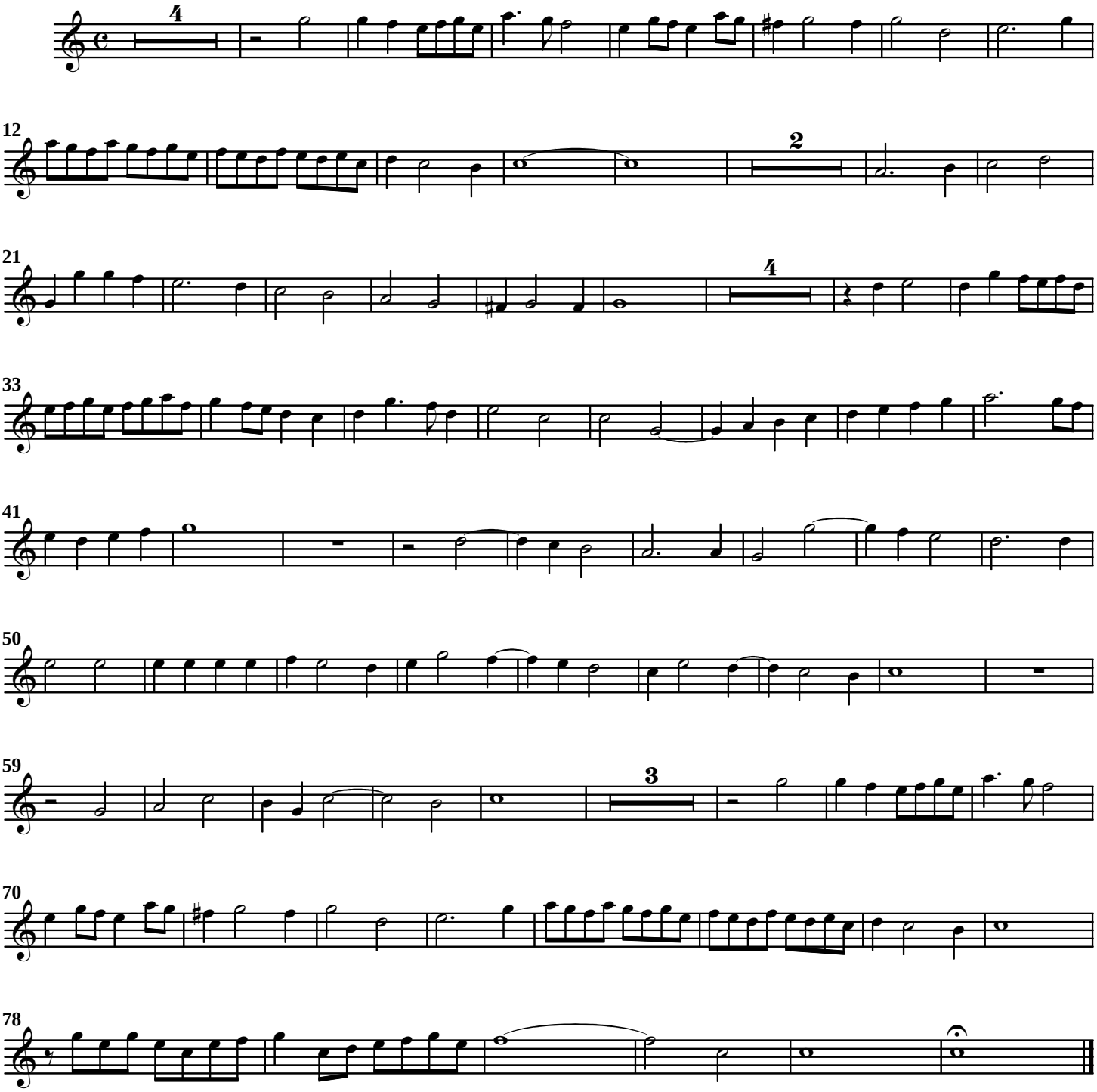
Giovanni Gabrieli
Arr. for recorders
by Gil Garty