

Quartet for Recorders (No. 1) (2008)

Bass Recorder

Martin Grayson Op. 28

Andante

mp f

8

15

f

21

mf mp

28

f

36

43

mp

49

56

mf

62

f mf

Bass Recorder

70

77

82

88

96

105

112

120

127

134

140

II - Waltz

Bass Recorder

3

♩ = 144

1

9

19

28

39

50

61

72

82

93

102

Bass Recorder

111

120

127

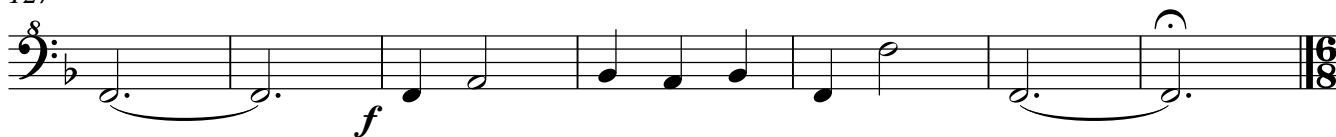

III - Scherzo

♩. = 96

Bass Recorder

5

1 Allegro

mf

f

6
mf p

f mf mp

tr tr tr tr
dim. p mf

p

mf

3
f

tr tr tr tr
dim. p
4

93

100

108

116

126

135

141

149

153

162

169

176

186

192

IV - Finale

♩ = 120

1

7

14

19

34

38

46

50

55

61

68

75

81

88

91
