

Tenor Recorder Quartet for Recorders (No. 1) (2008)

Martin Grayson Op. 28

Andante

mp

8

15

f

21

mf

mp

28

35

f

41

47

mp

53

mf

61

f

mf

Tenor Recorder

69

74

79

85

92

100

107

113

119

126

132

138

142

p *mf* *f* *p* *mf* *f* *mf* *p* *f* *mp*

3

3/4

II - Waltz

♩ = 144

Tenor Recorder

3

1

f *dim.* *mp*

8

14

mf

21

27

36

45

dim. *p* *mp*

55

cresc. *f*

66

dim.

75

mp

85

Tenor Recorder

96

f *dim.* *mp*

103

109

116

mf *mp*

124

129

f

III - Scherzo

♩ = 96

Tenor Recorder

5

1 Allegro

4

mf

10

f *tr*

18

mp *mf*

24

p *f*

30

mf *mp*

38

p *mf* *tr*

45

tr

53

p

59

mf *tr*

66

f

72

Tenor Recorder

78

85

91

97

104

109

116

126

133

138

142

149

157

163

170

176

184

192

IV - Finale

8

♩ = 120

Tenor Recorder

1

6

11

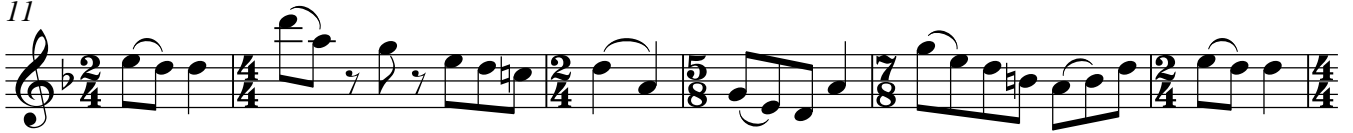

17

23

33

37

42

47

54

58

63

68

73

79

84

88

91
