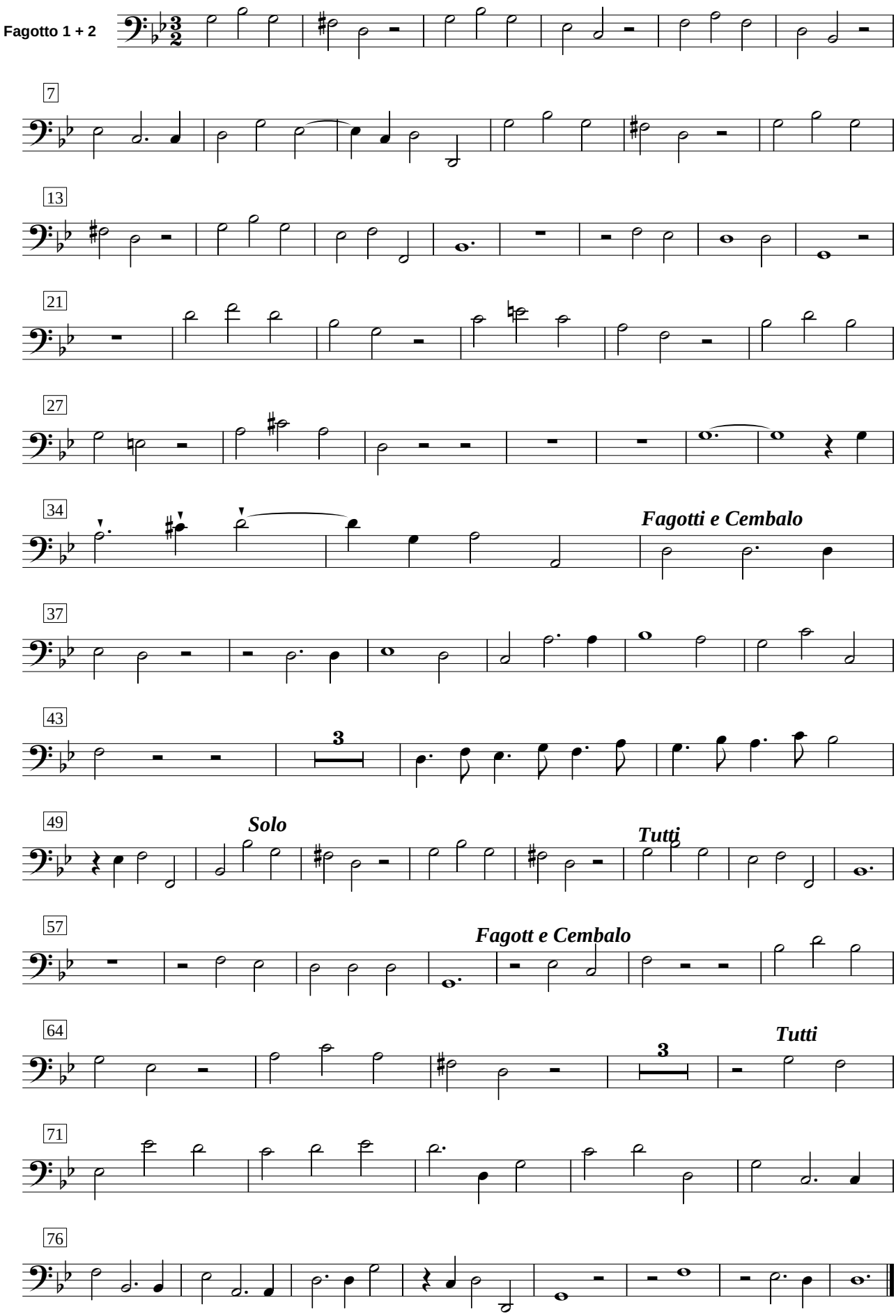Georg Friedrich Händel (1685 - 1759) Concerto grosso op. 3 Nr. 1 B - Dur Satz 2