1. Ouverture
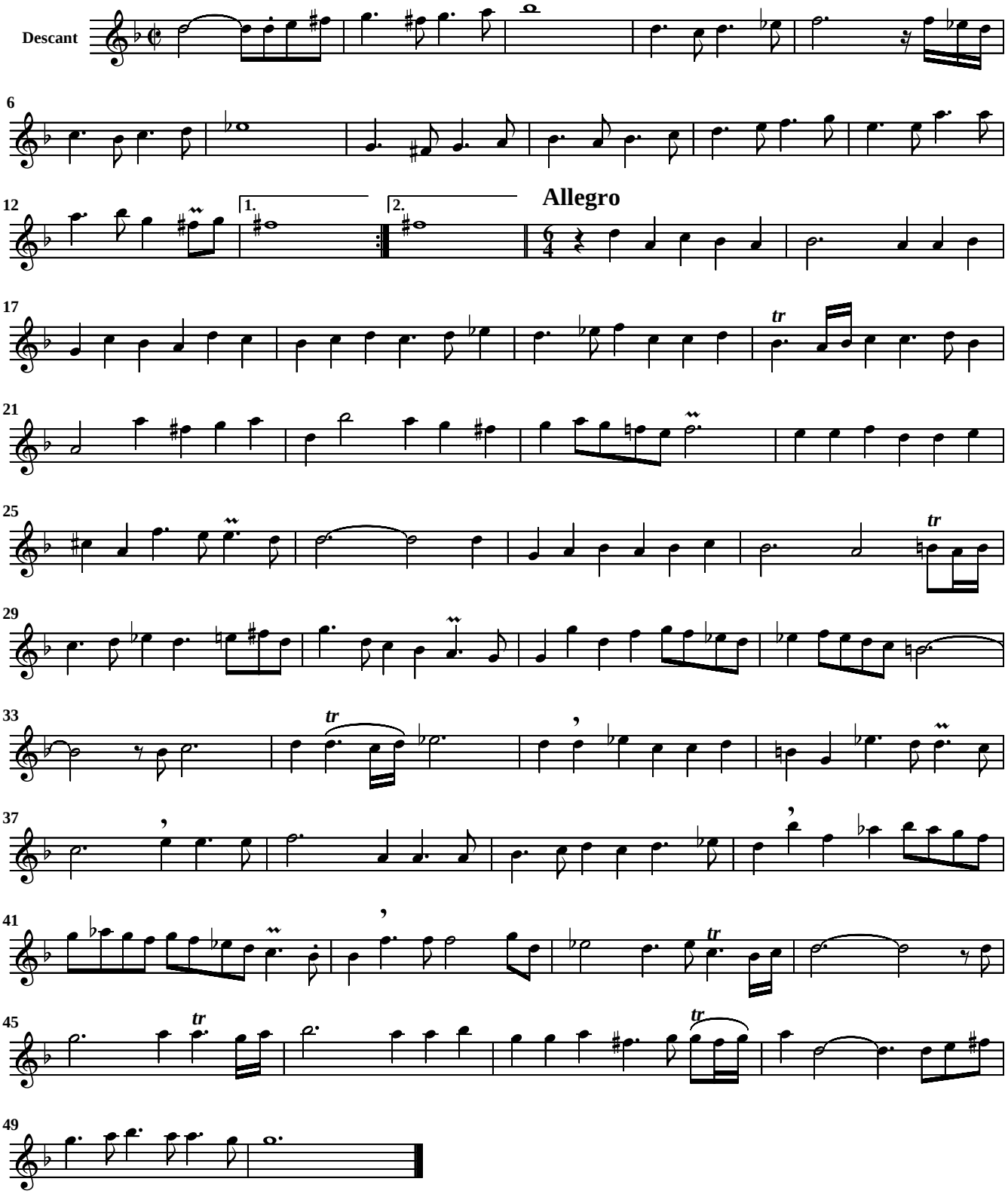
Grave