Konzert in G-dur
für Violine und Orchester

W. A. Mozart
KV 216, 1775

2. Adagio

Violoncello e Basso

f sempre pizzicato

3

p crescendo *f* *p*

6

9

12

15

18

crescendo *f* coll' arco *p* *f* *p*

21

pizzicato
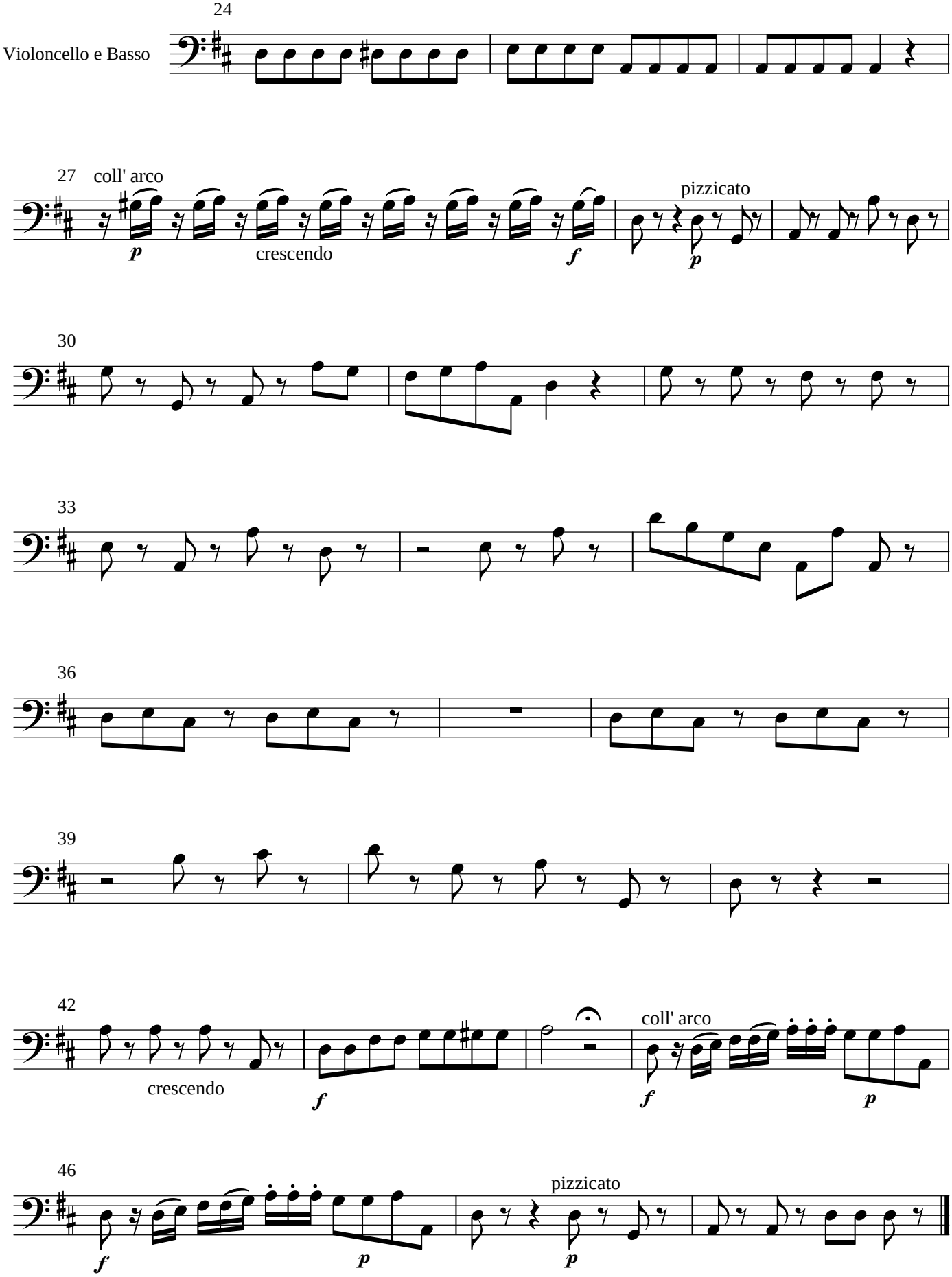
Konzert in G-dur
für Violine und Orchester KV 216