Bass in f

Ottavo Tono
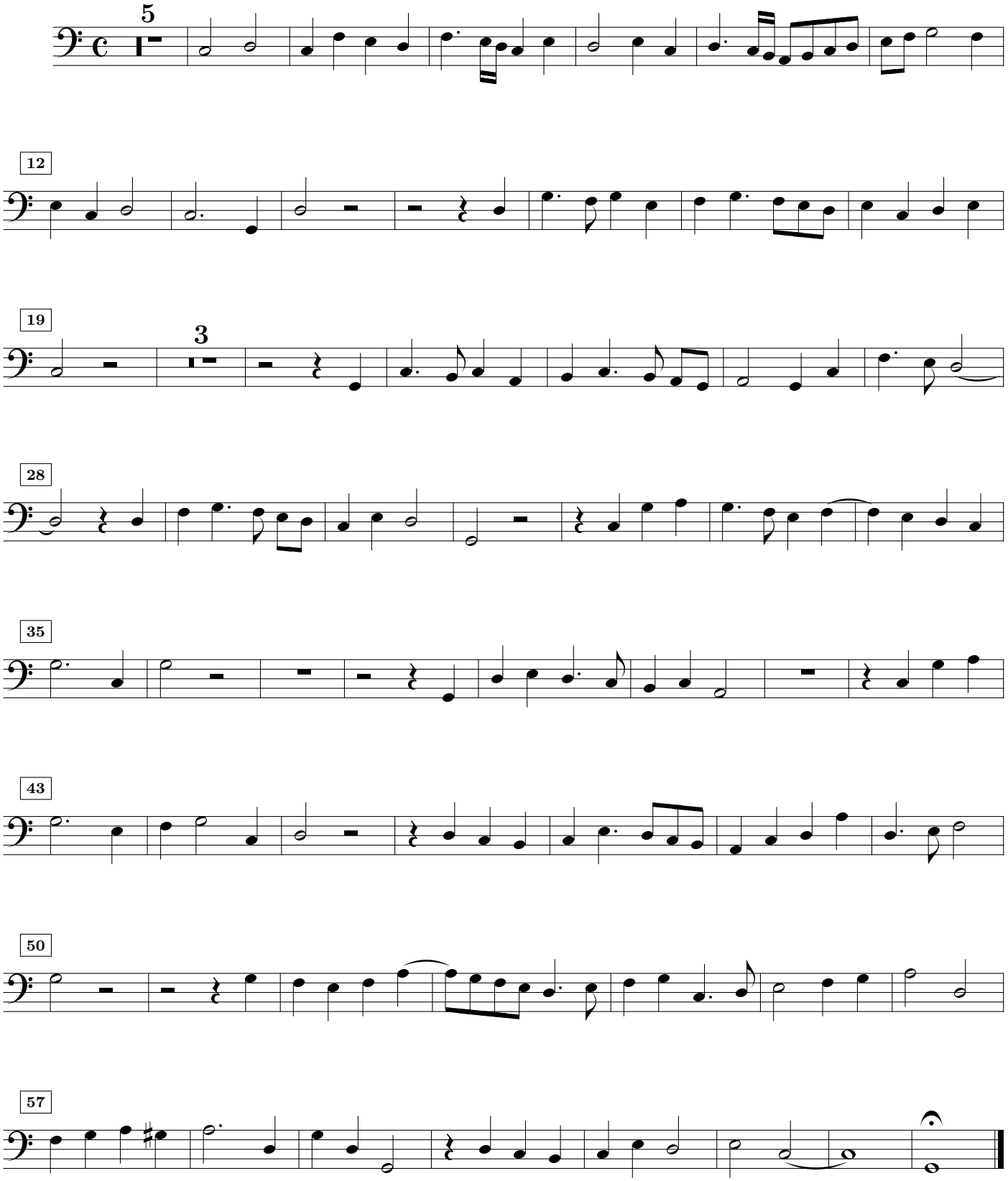
Giovanni Pierluigi da Palestrina