Tenor in c'

Ottavo Tono
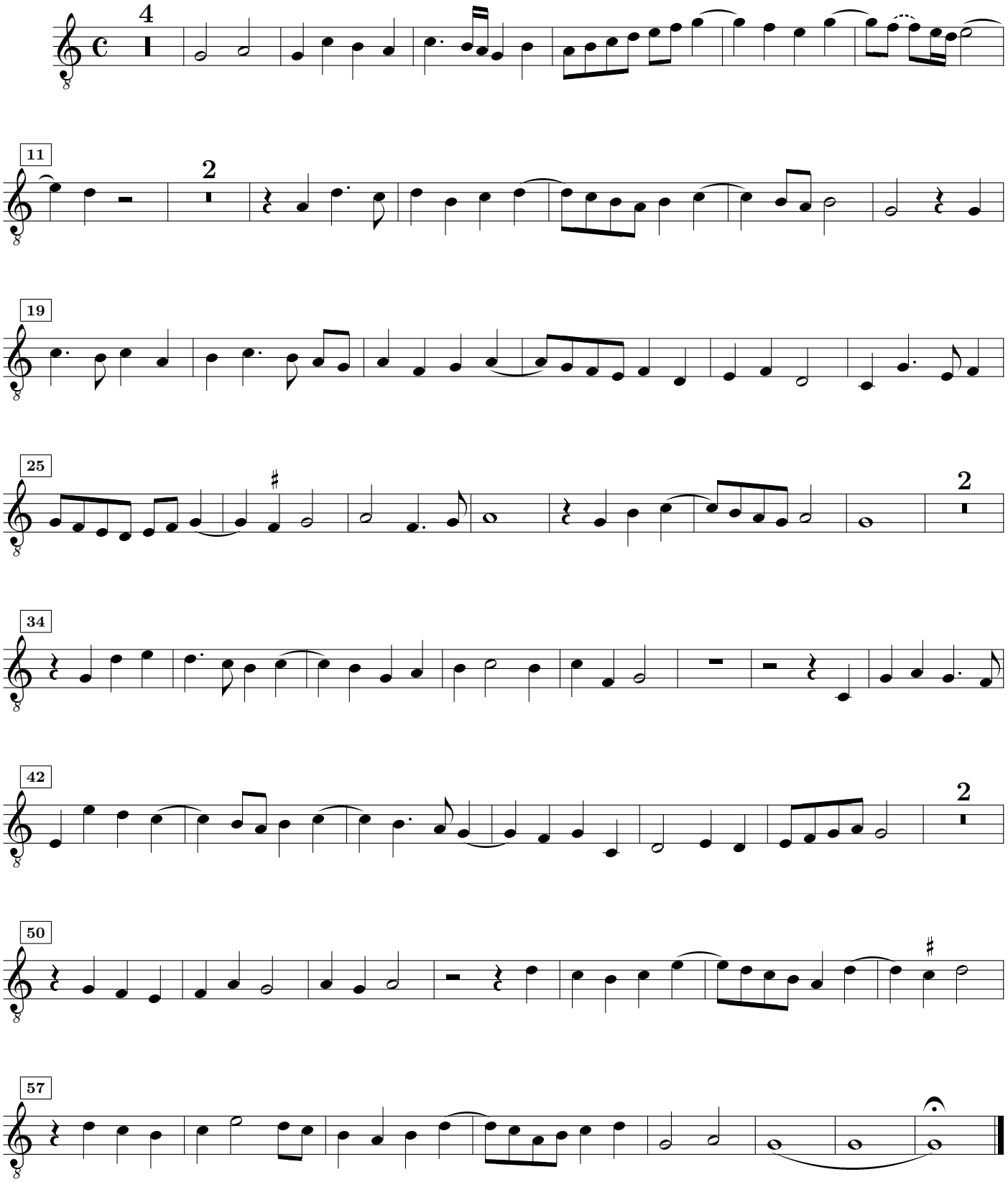
Giovanni Pierluigi da Palestrina