Alt in f'

Ottavo Tono
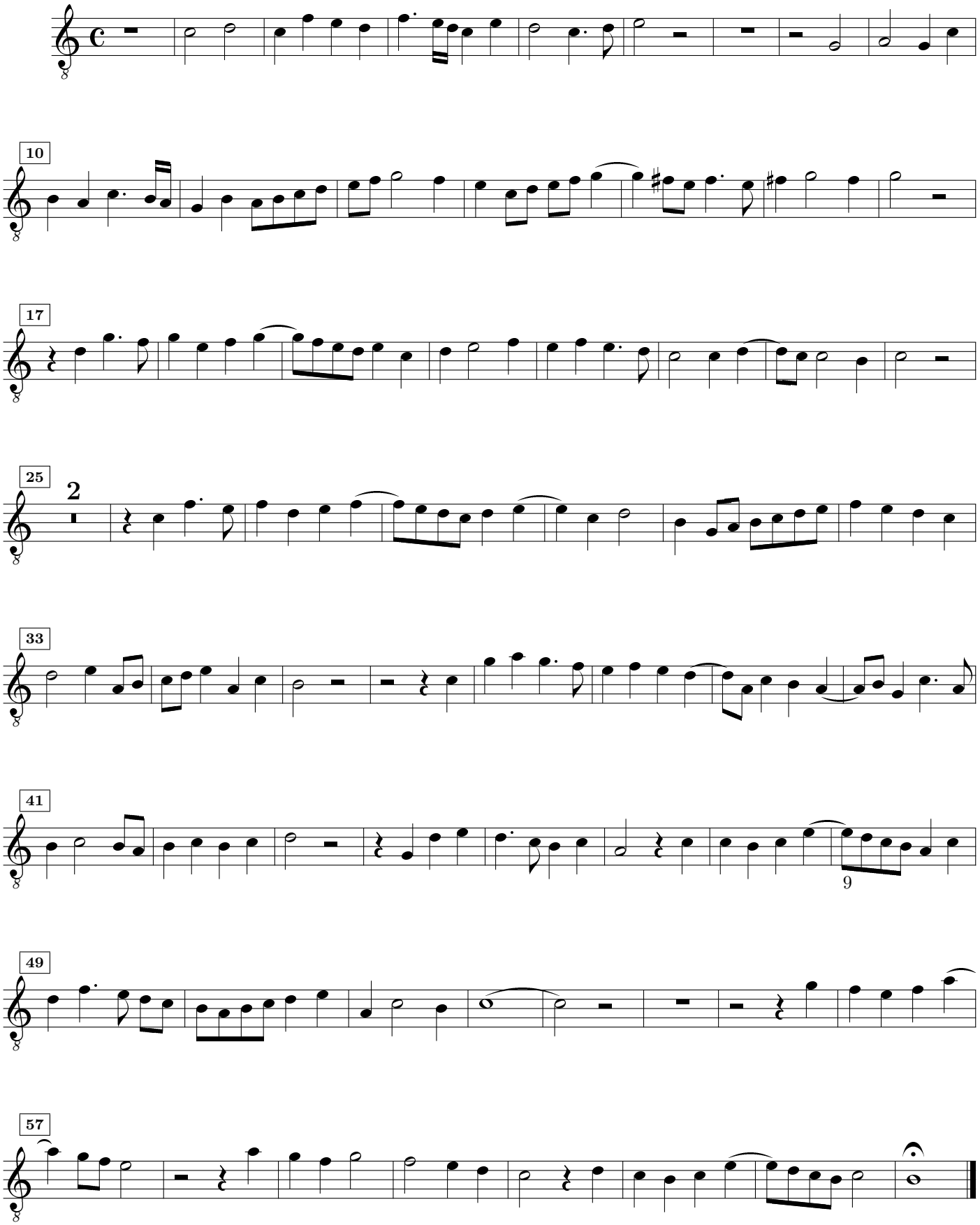
Giovanni Pierluigi da Palestrina