Sopran in c”

Ottavo Tono
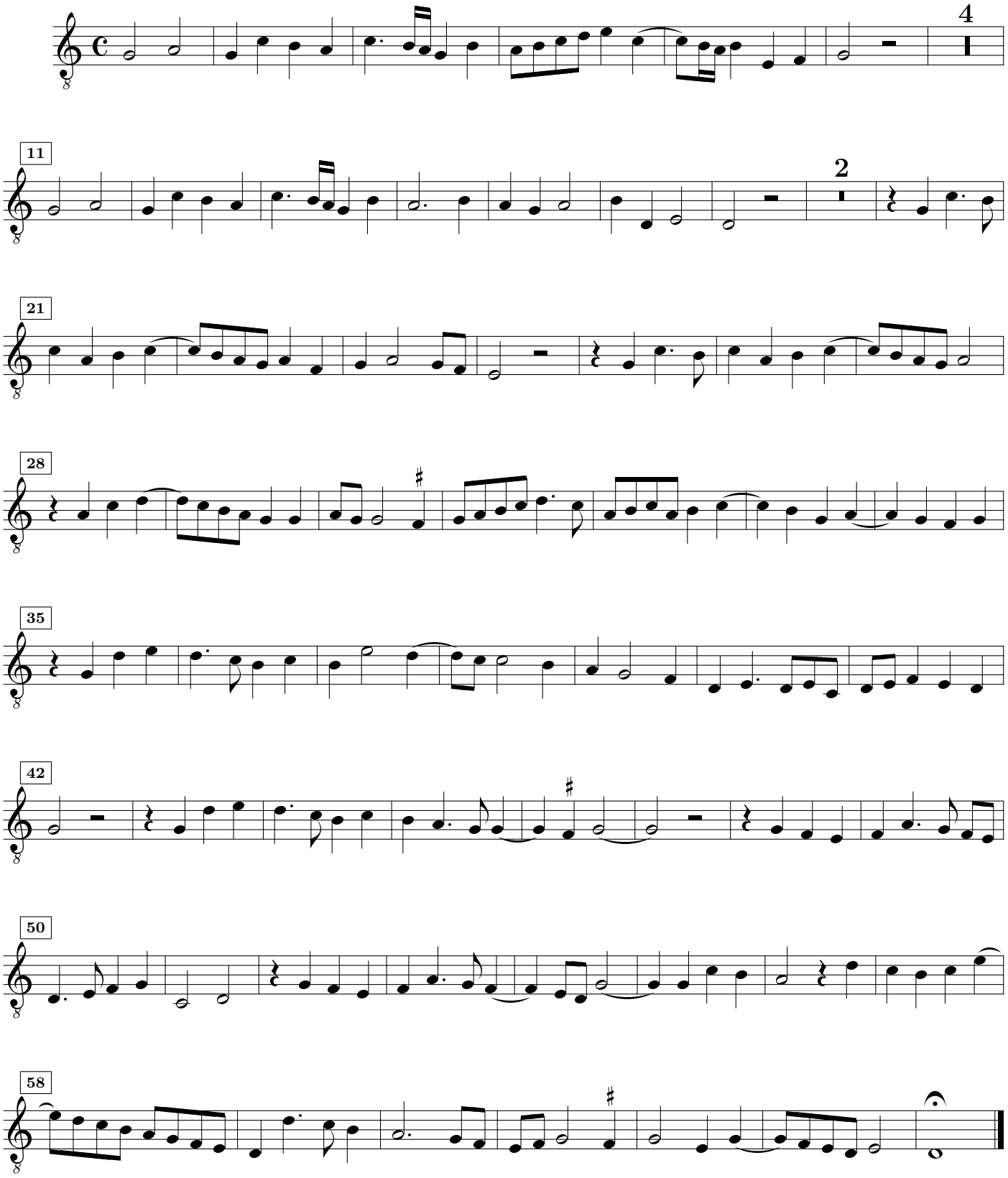
Giovanni Pierluigi da Palestrina