Bass in f

Primo Tono
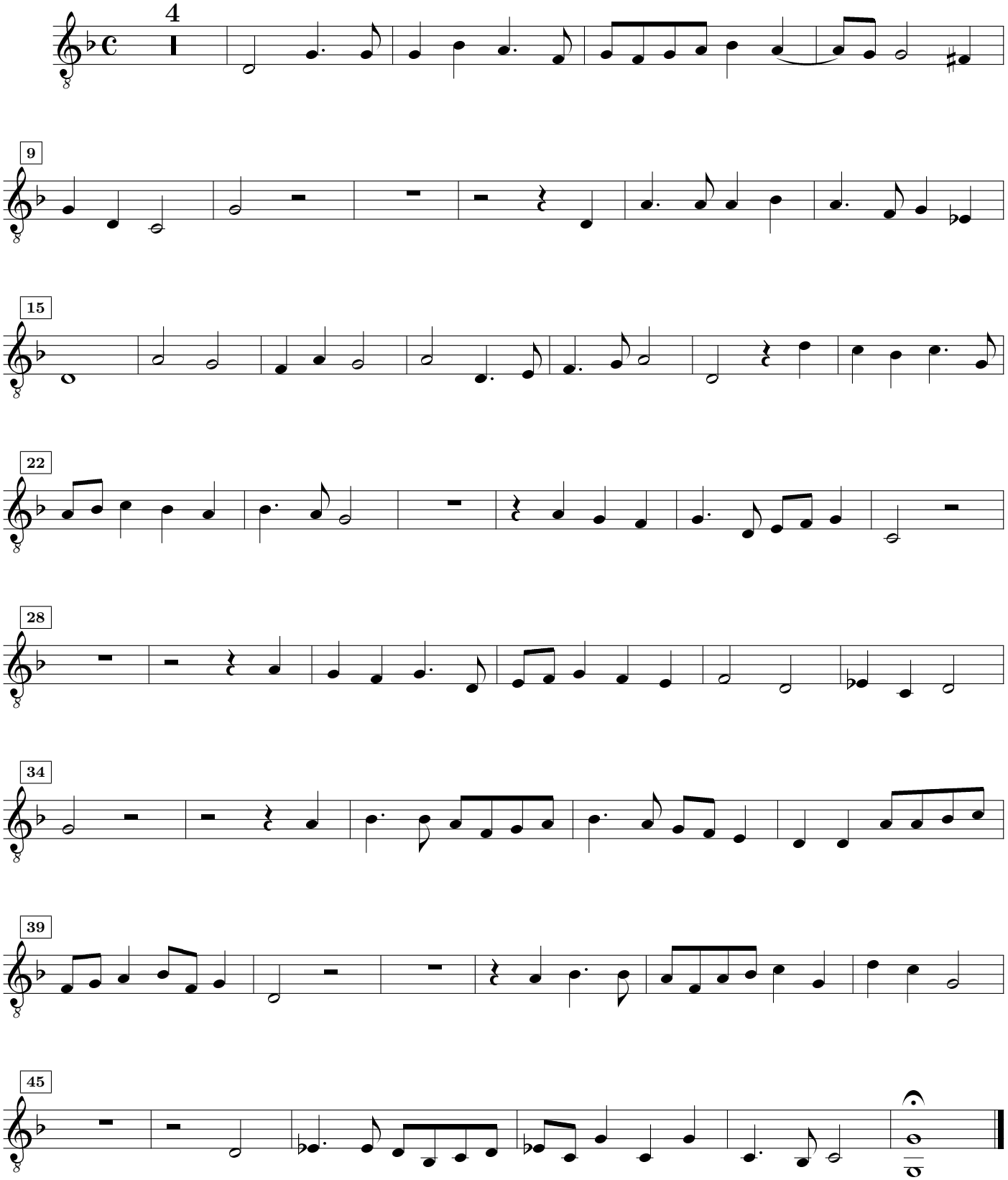
Giovanni Pierluigi da Palestrina