Tenor in c'

Primo Tono
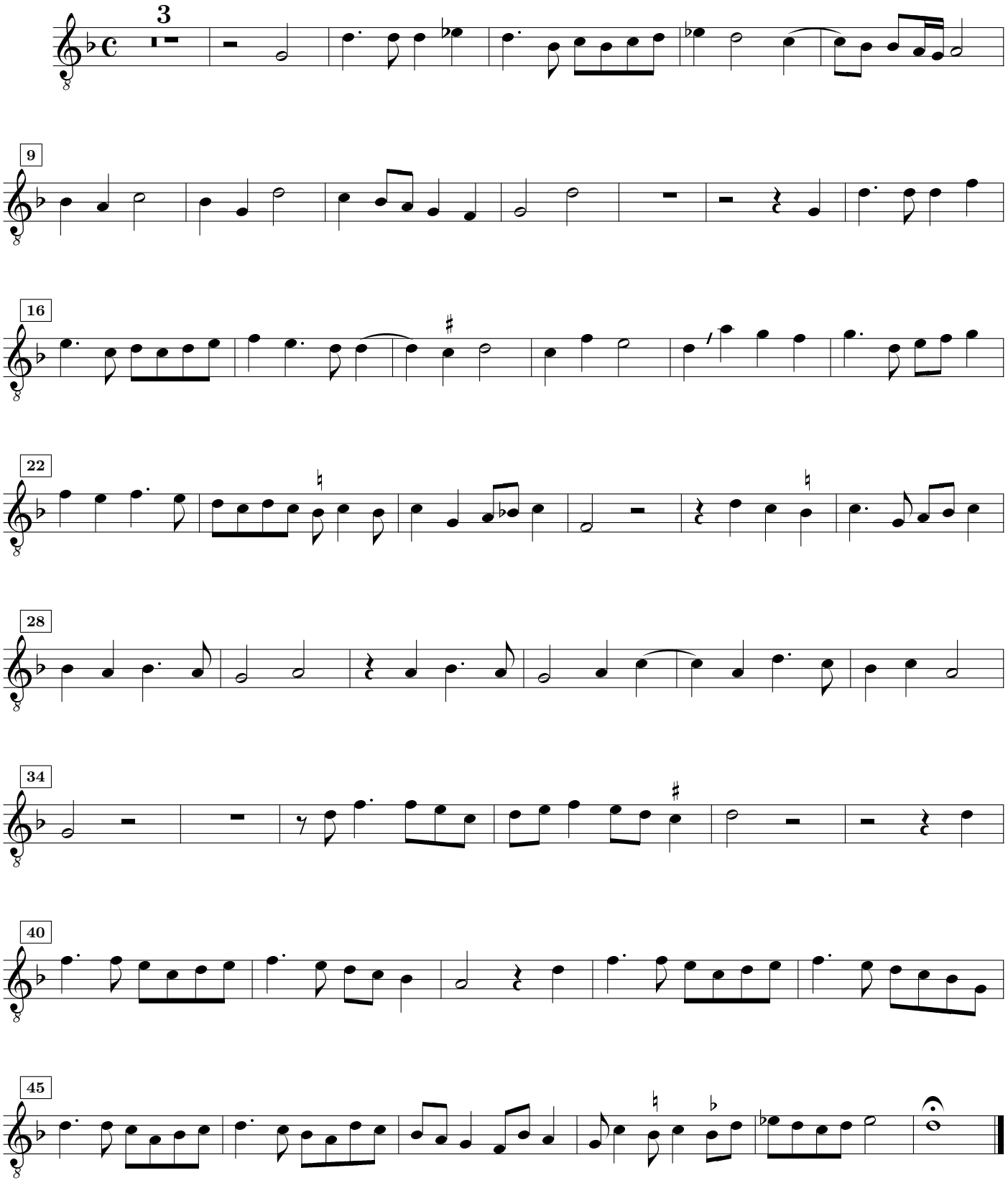
Giovanni Pierluigi da Palestrina