Alt in f'

Primo Tono
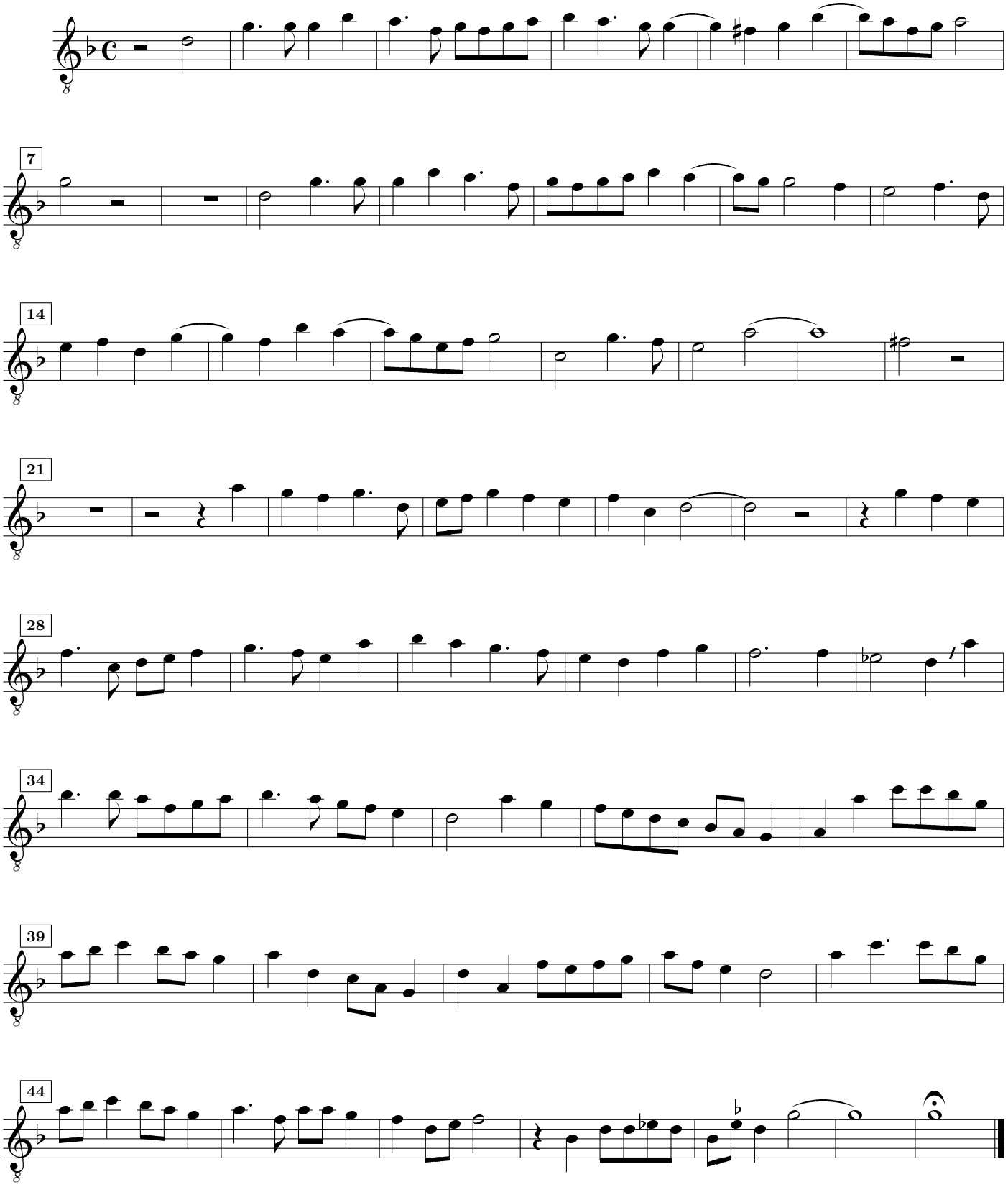
Giovanni Pierluigi da Palestrina