Sopran in c”

Primo Tono
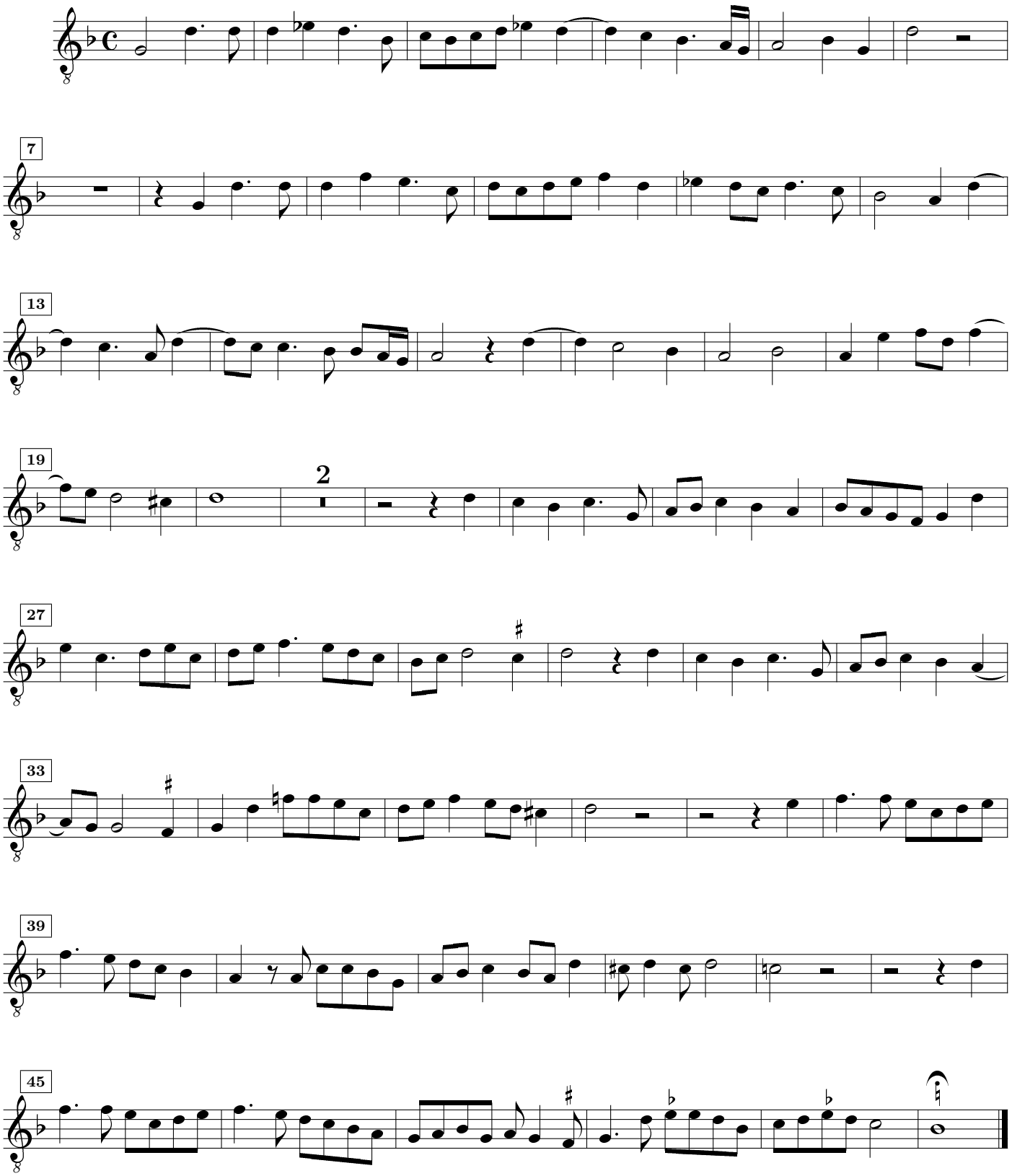
Giovanni Pierluigi da Palestrina