Tenor in c'

Quarto Tono
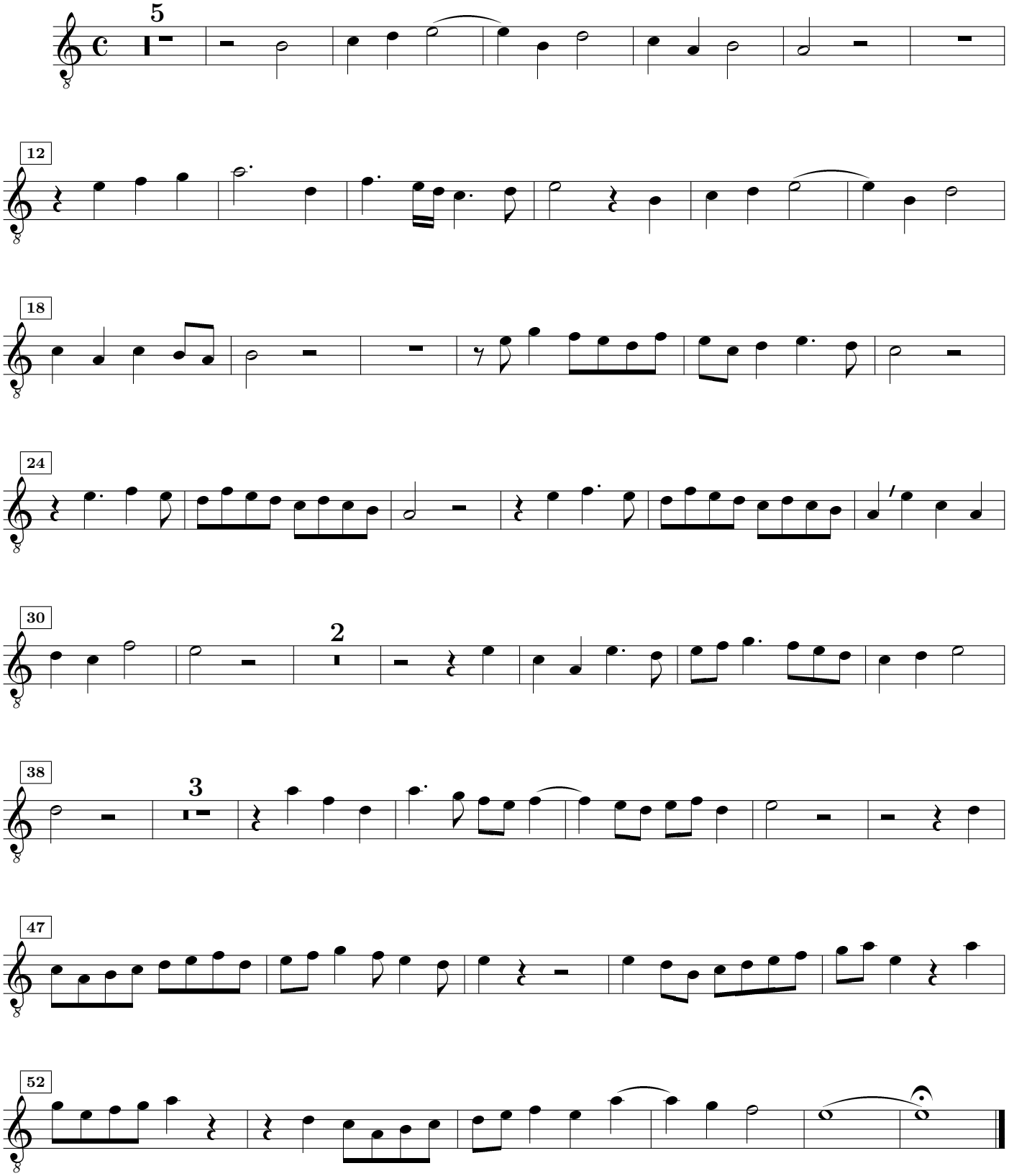
Giovanni Pierluigi da Palestrina