Alt in f'

Quarto Tono
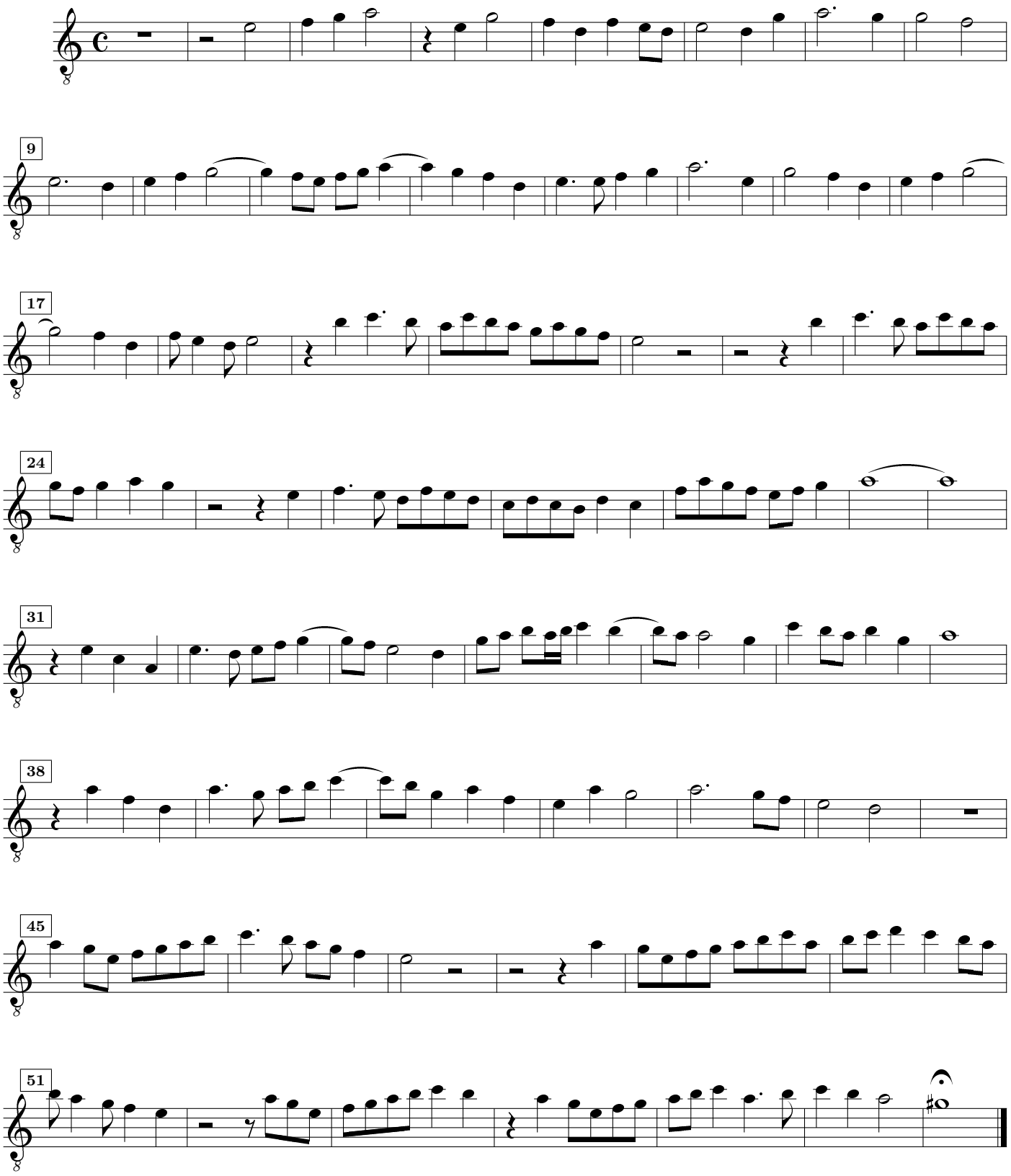
Giovanni Pierluigi da Palestrina