Bass in f

Quinto Tono
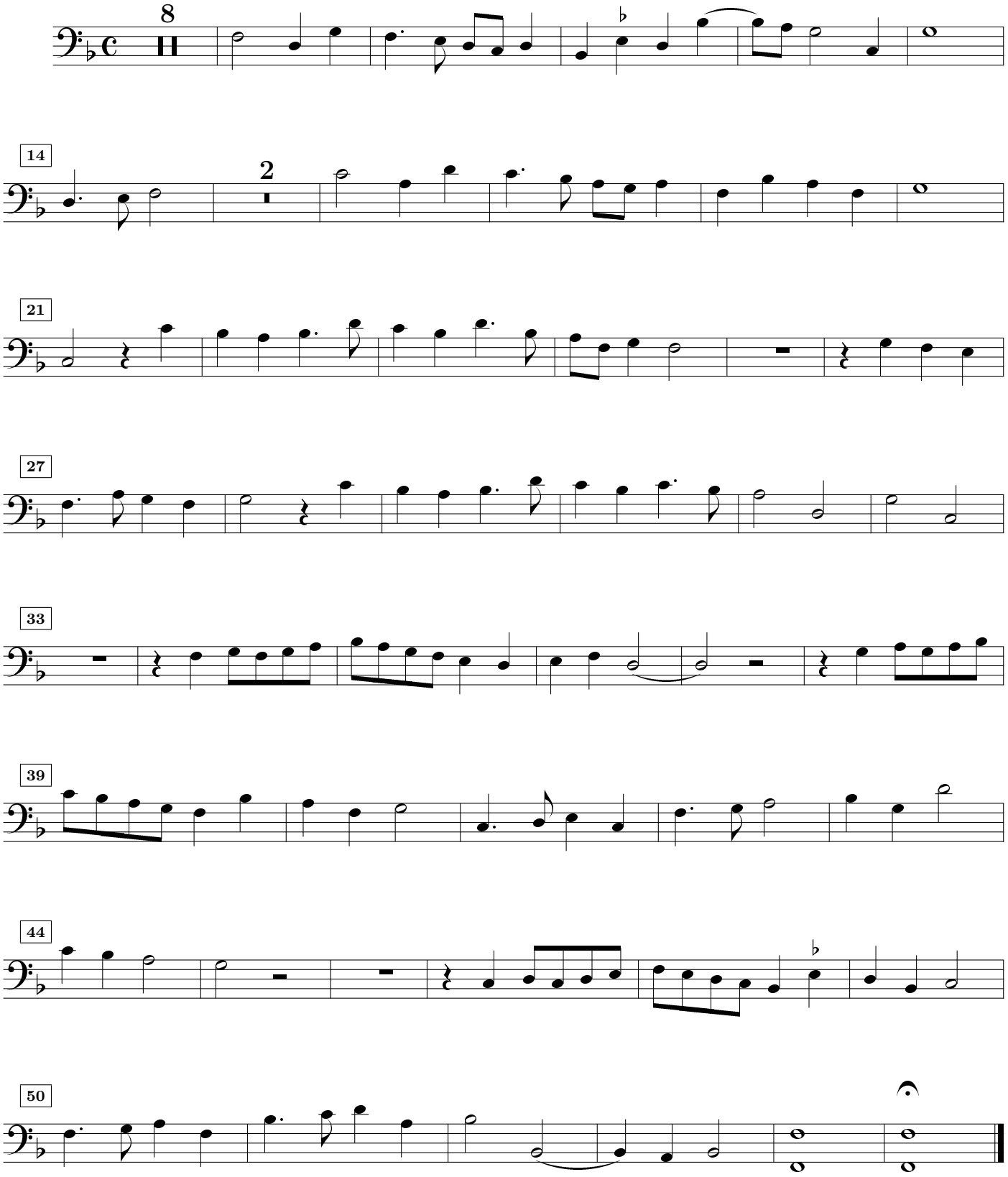
Giovanni Pierluigi da Palestrina