Tenor in c'

Quinto Tono
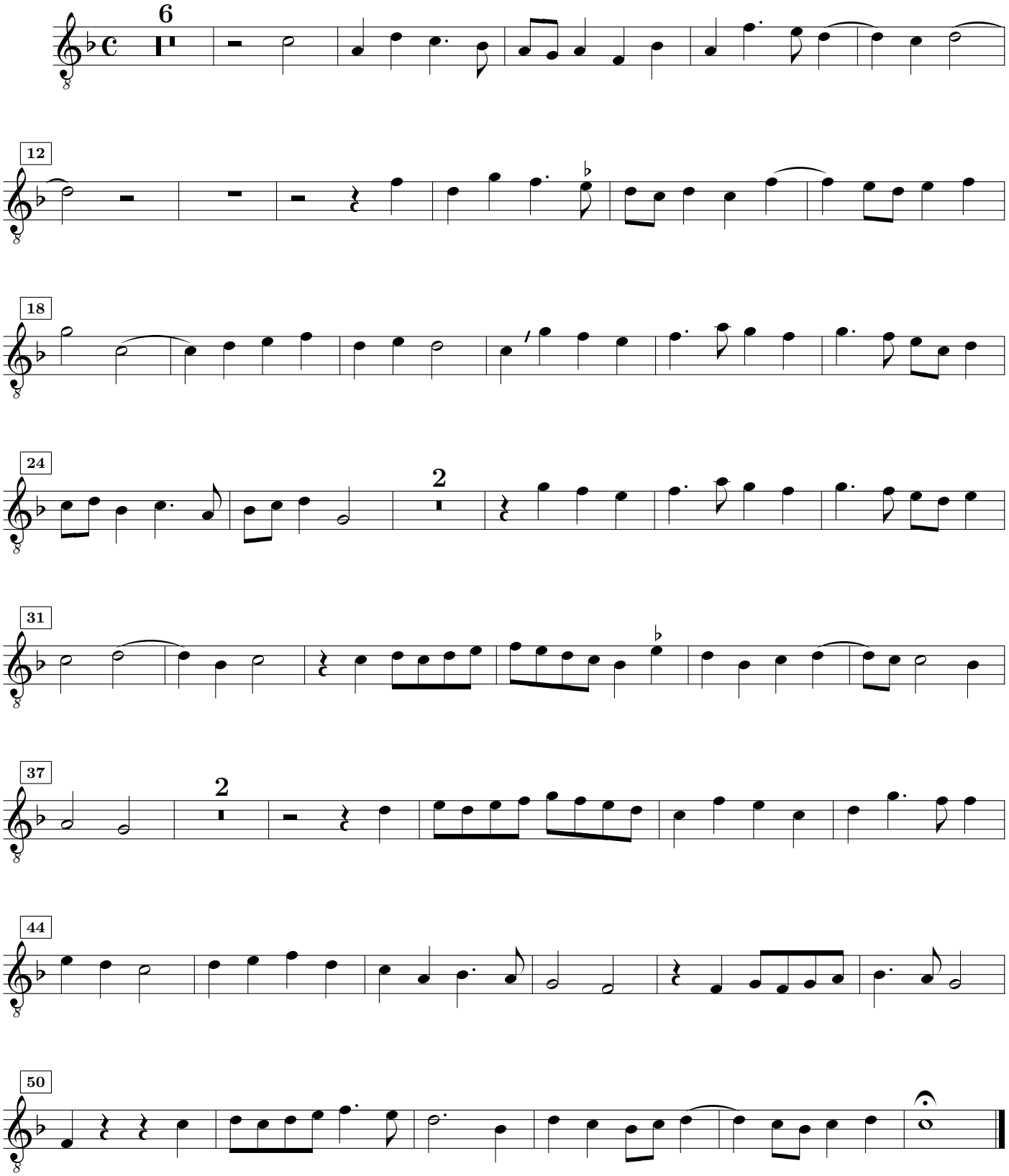
Giovanni Pierluigi da Palestrina