Alt in f'

Quinto Tono
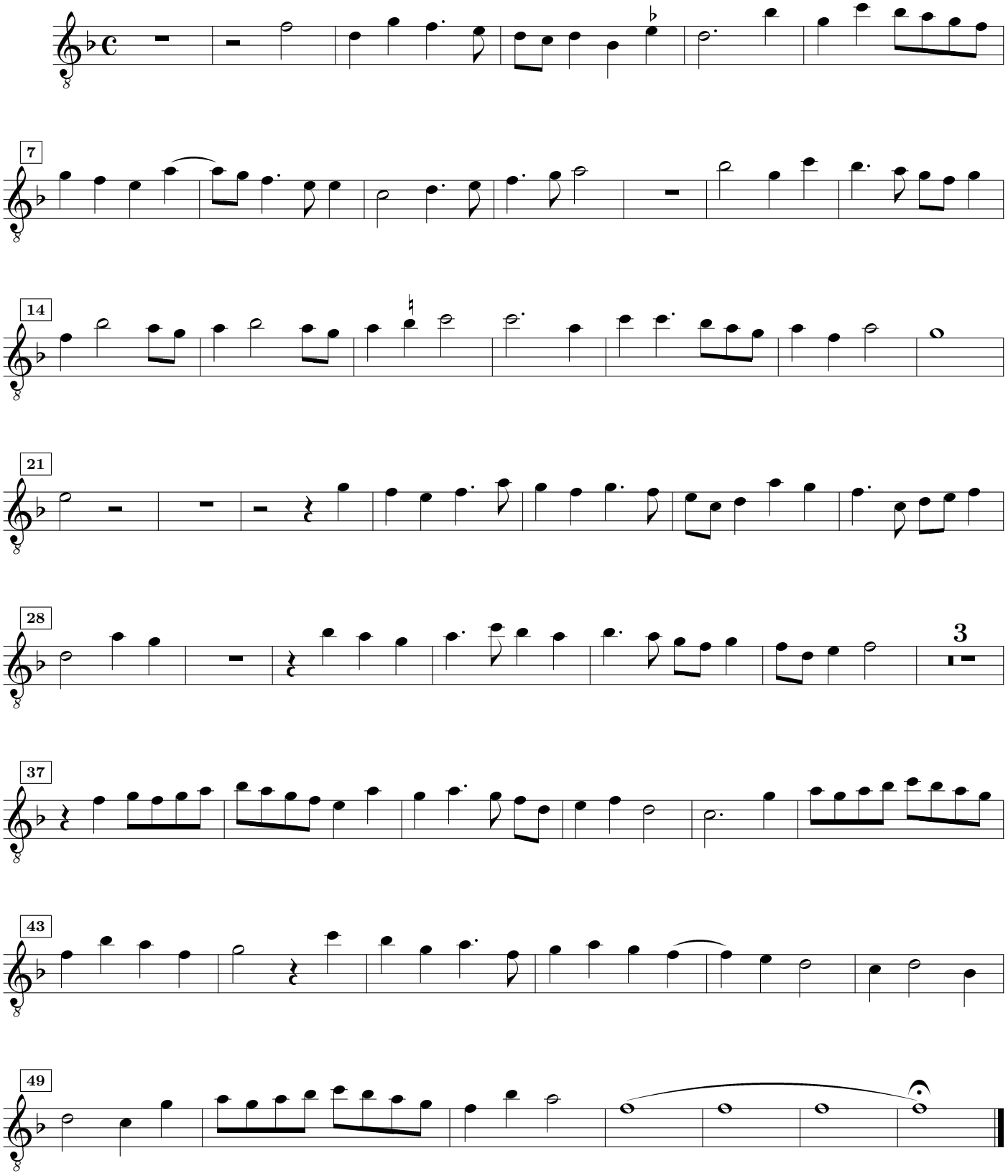
Giovanni Pierluigi da Palestrina