Bass in f

Secondo Tono
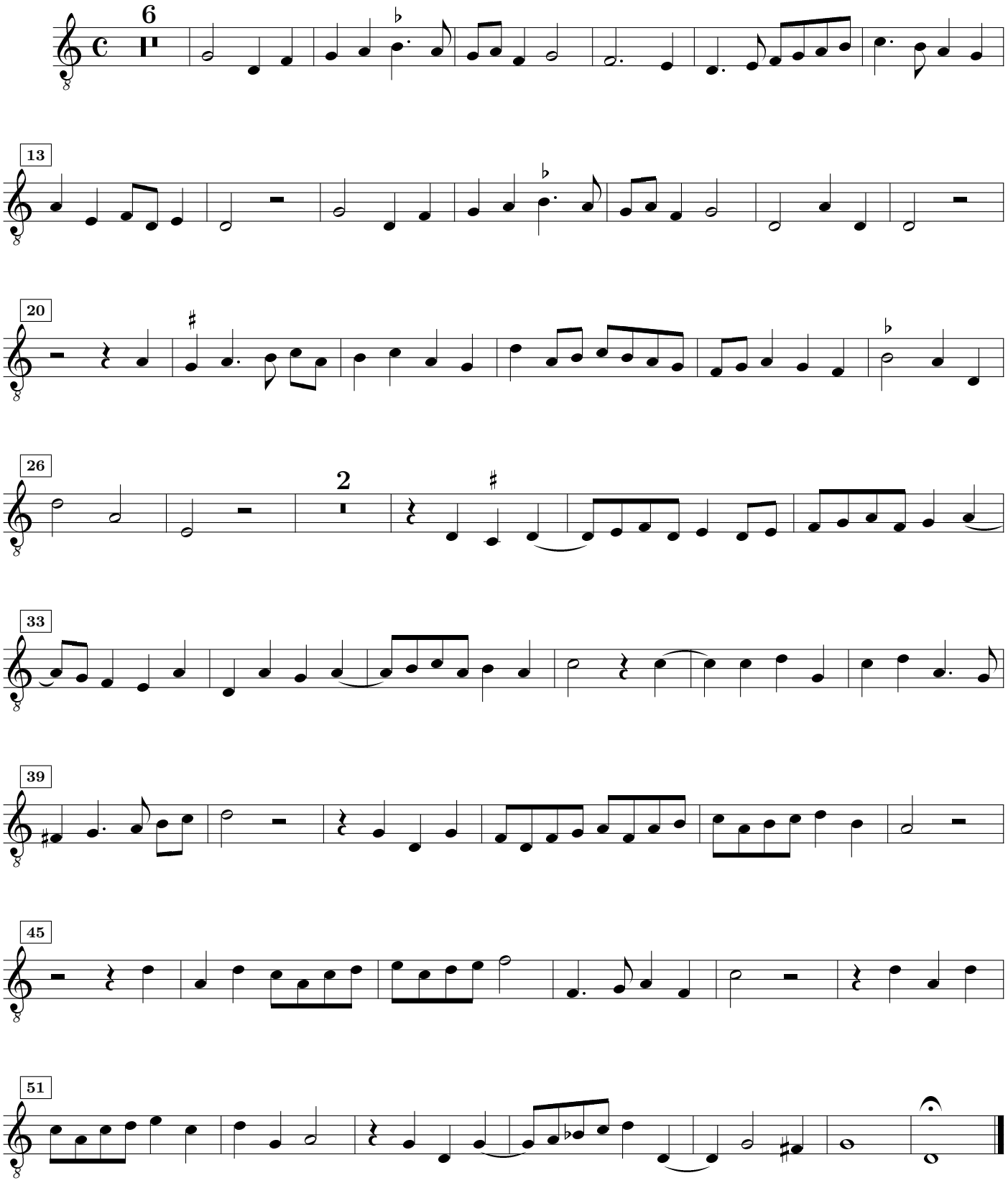
Giovanni Pierluigi da Palestrina