Sopran in c”

Secondo Tono
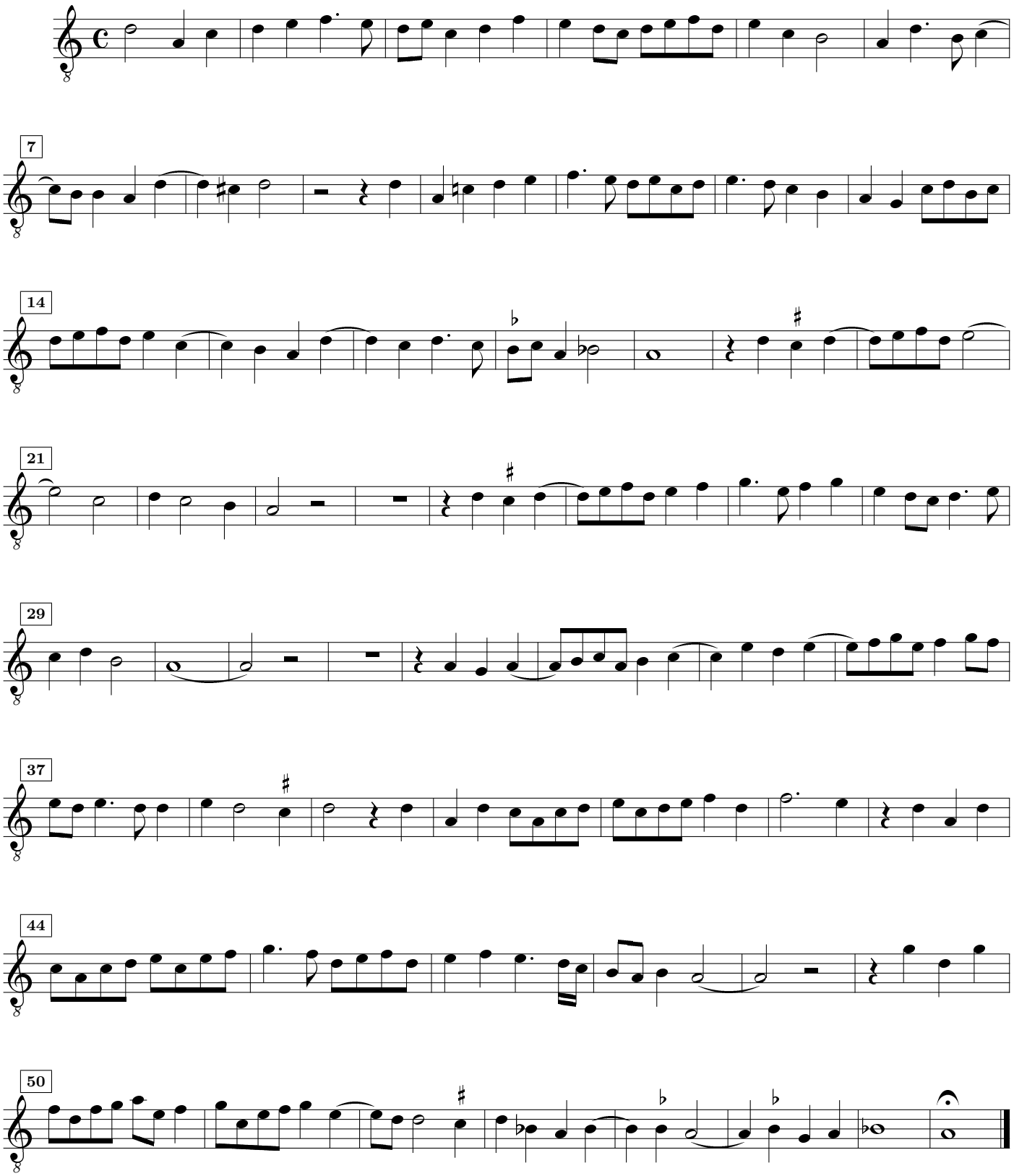
Giovanni Pierluigi da Palestrina