Alt in f'

Sesto Tono
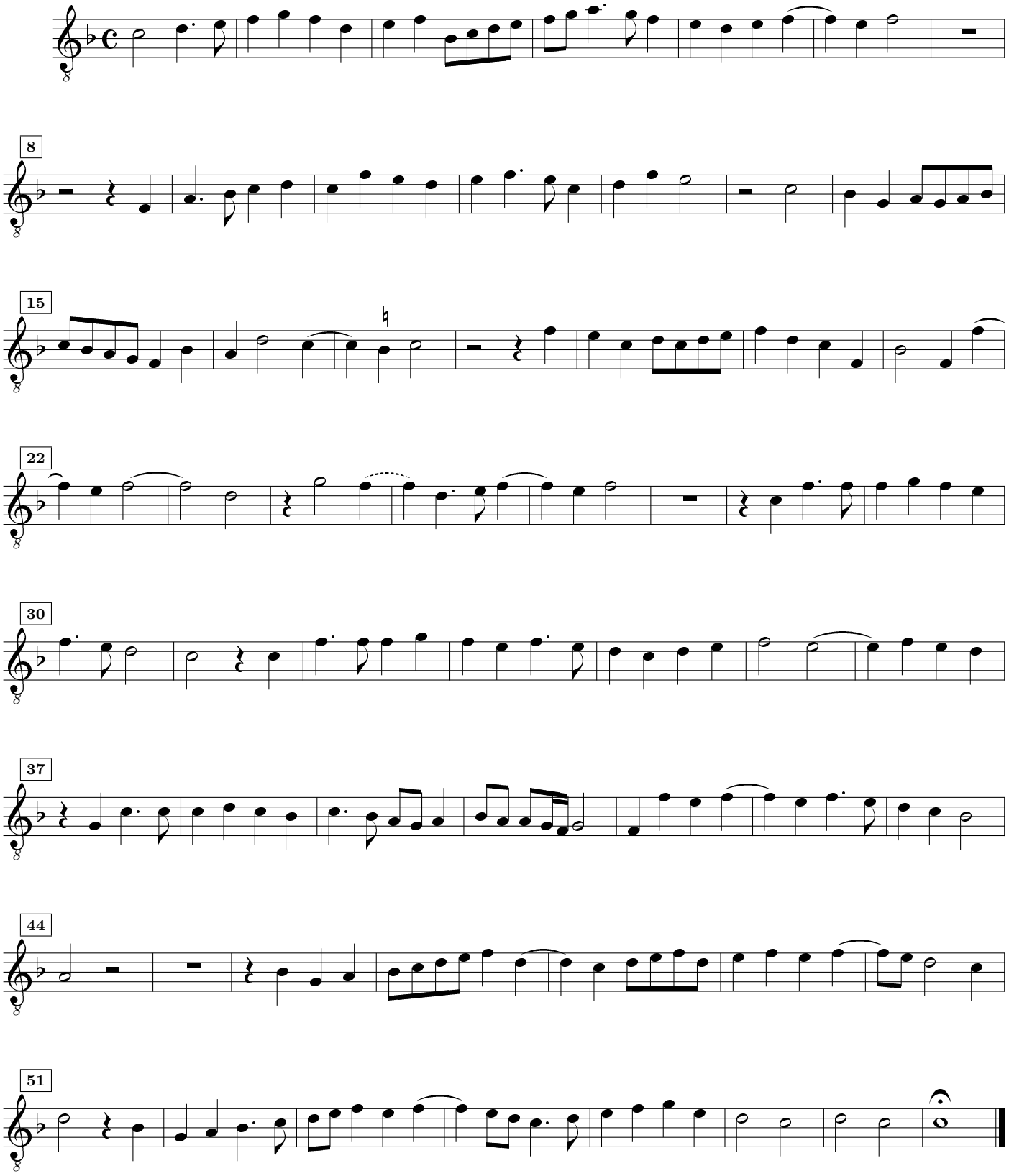
Giovanni Pierluigi da Palestrina