Alt in f'

Settimo Tono
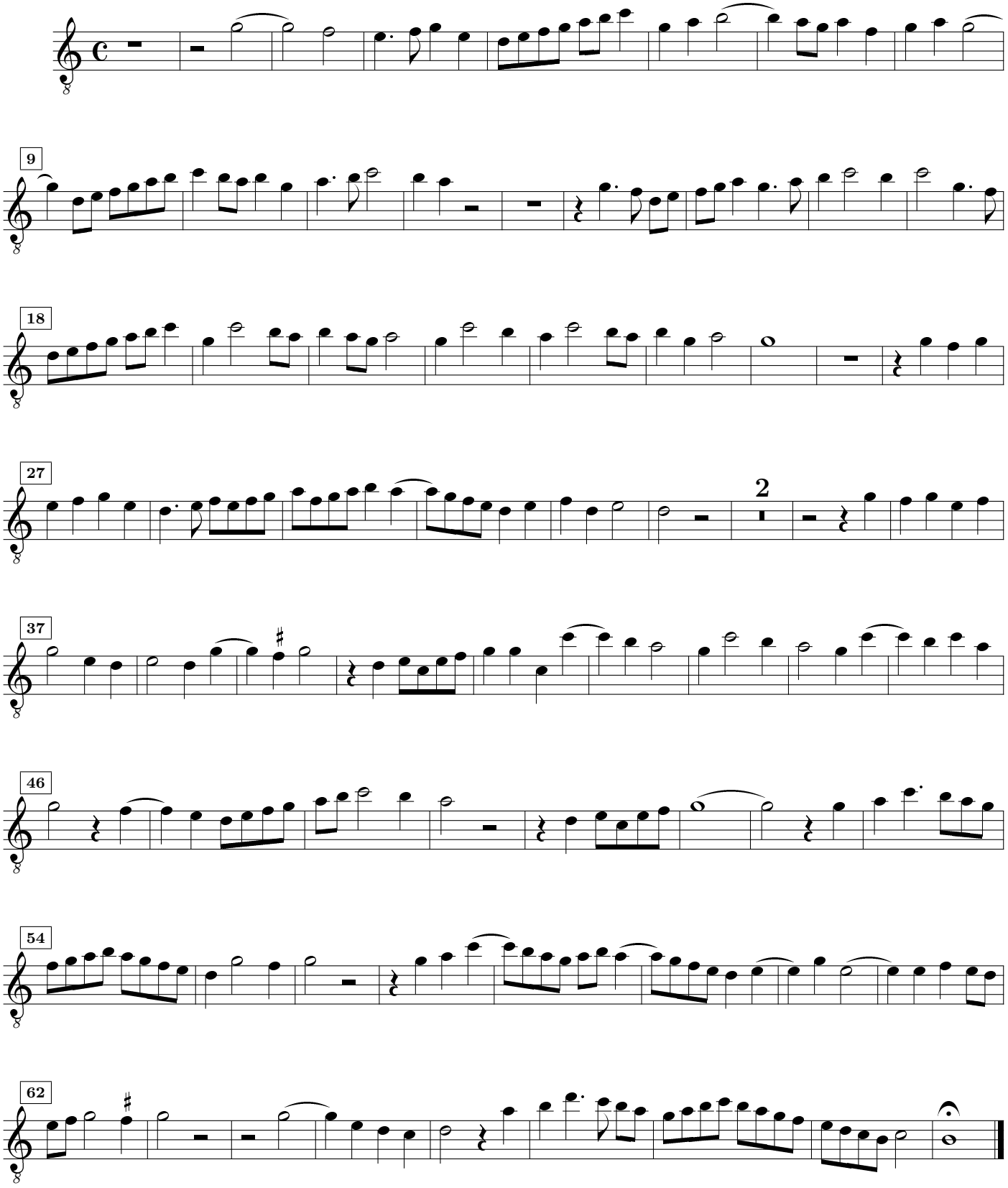
Giovanni Pierluigi da Palestrina