Tenor in c'

Terzo Tono
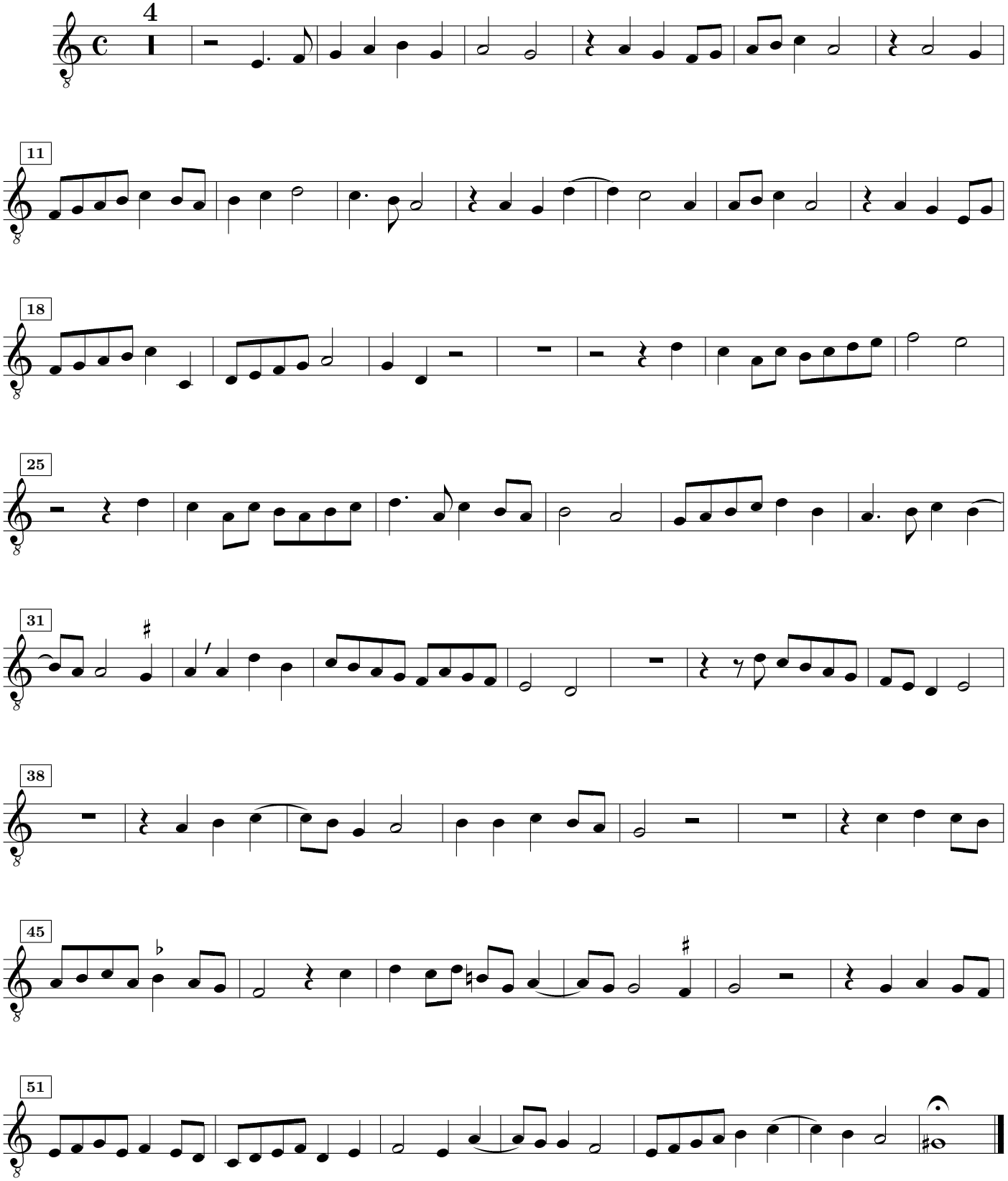
Giovanni Pierluigi da Palestrina