Alt in f'

Terzo Tono
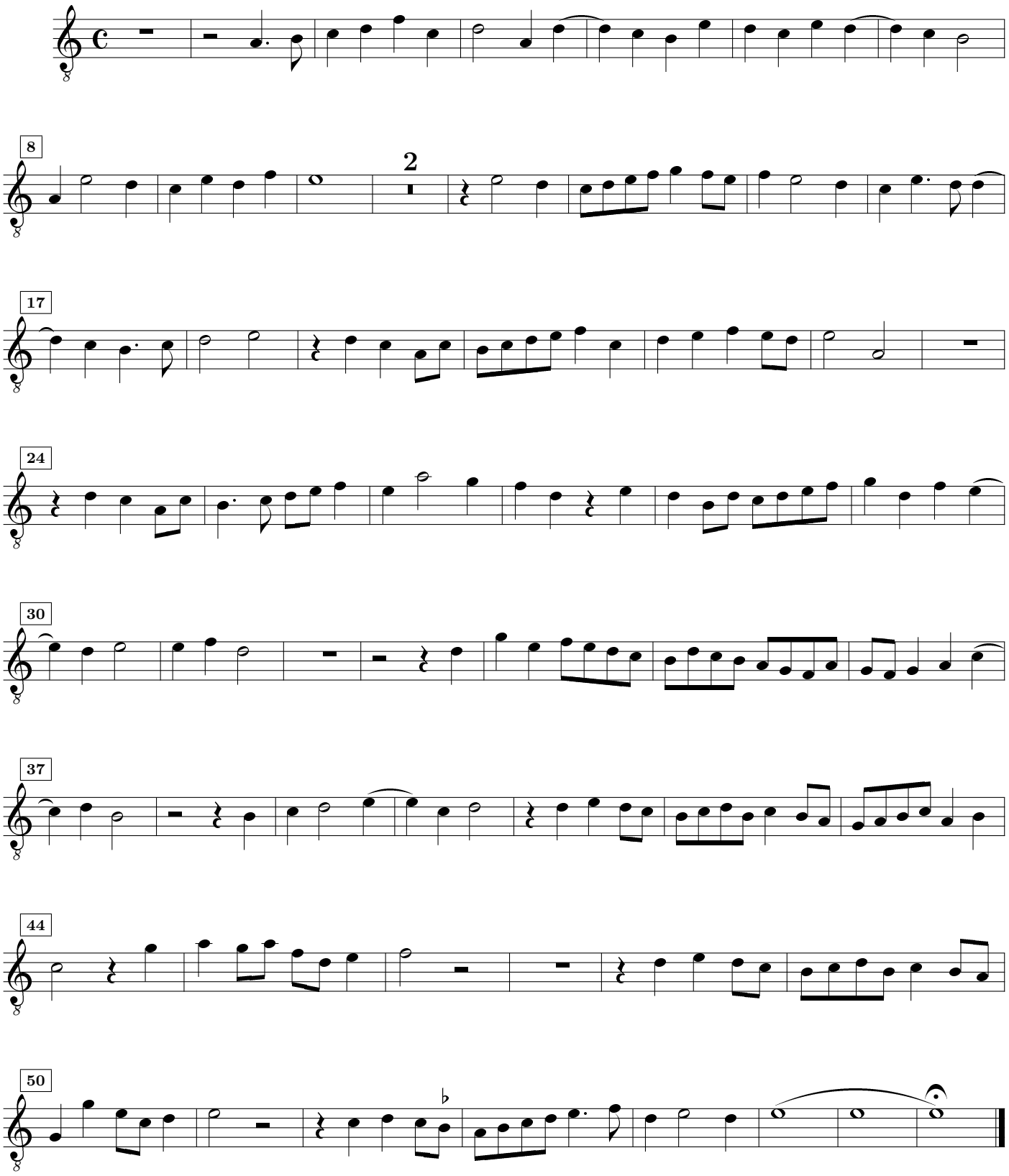
Giovanni Pierluigi da Palestrina