# AIR

*(Abdelazer - incidental music Z- 570)*
*for Trumpet & Organ*

## Trumpet in B♭

**Henry Purcell (1659-1695)**
**Arr. Michel Rondeau**

**Allegro moderato** 𝅗𝅥 = 100

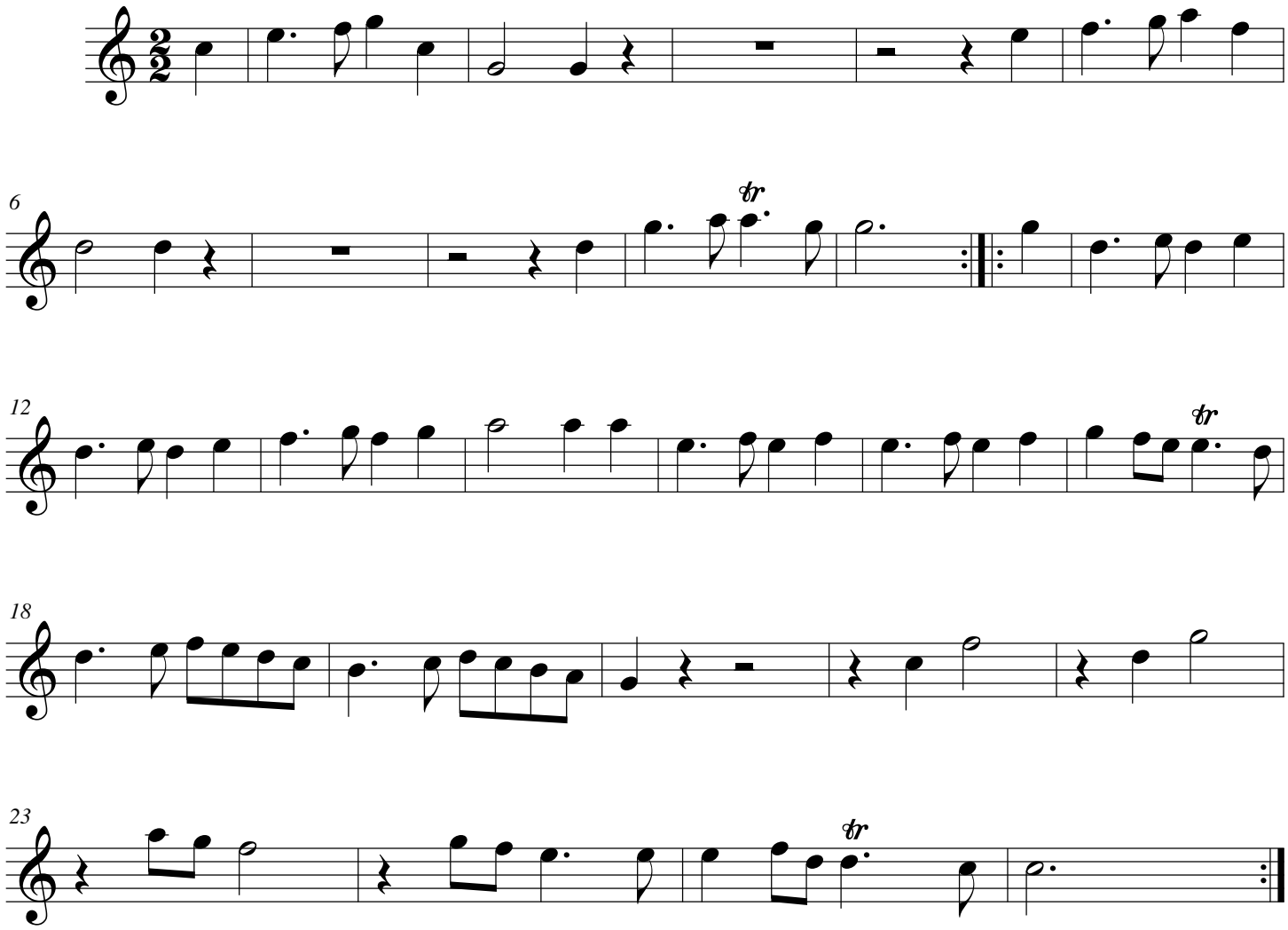


**© 2009 - The Cathedral Brass**