FUGUE 6

(12 Fugues et 6 Caprices sur le mesme sujet)

C Trumpets

Moderato ♩ = 70

François Roberday (1624?-1680)
Arr. Michel Rondeau

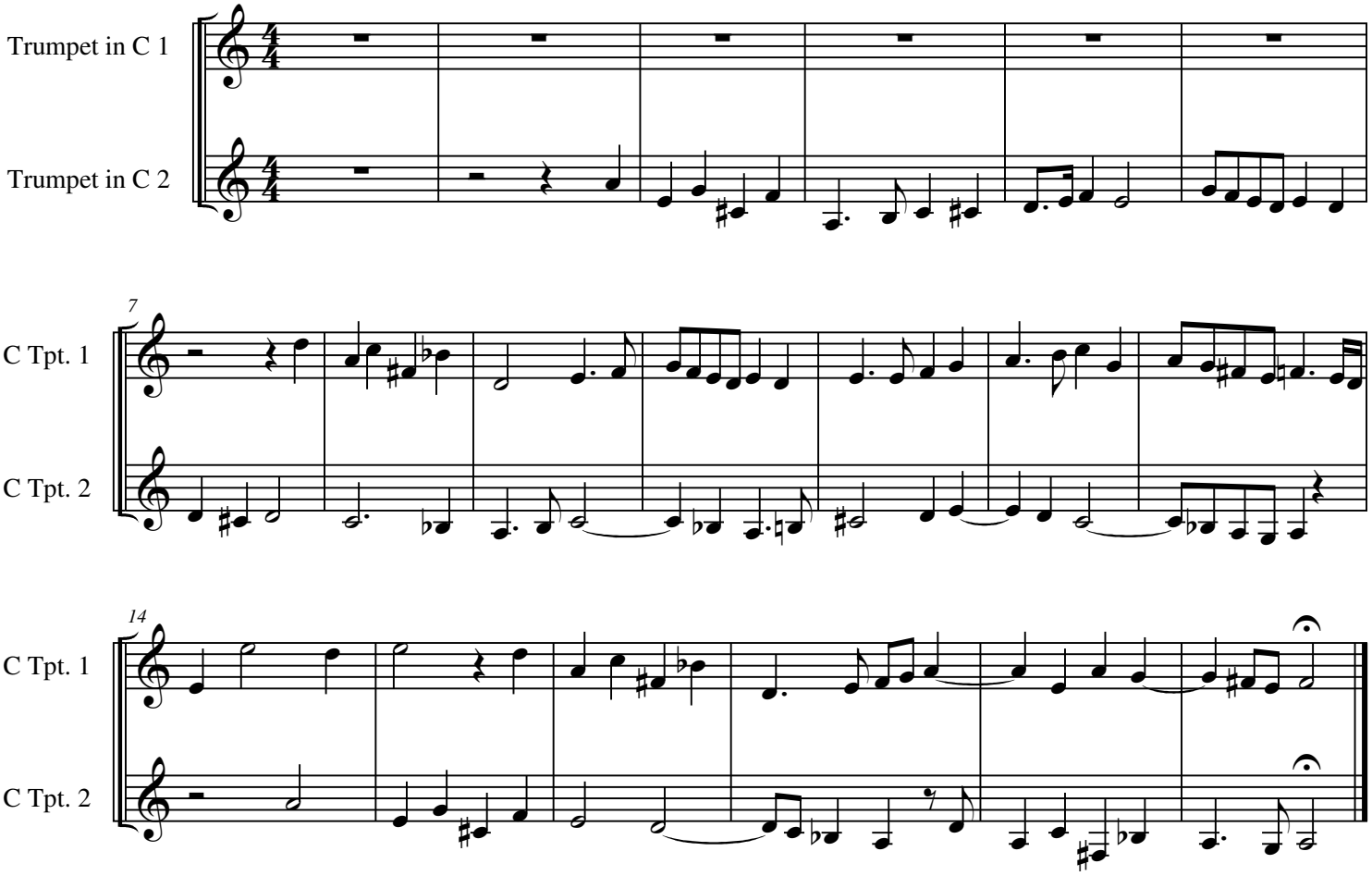

© 2009 - The Cathedral Brass