

# Symphony #20(I)

for Brass & Strings

Cello

Allegro con Spirito (♩ = circa 130)

Michel Rondeau  
June 4th-July 18th, 2006

5

11

20

27

34

40

46

52

58

64

2  
70

Symphony #20(I) Cello

76

82

87

93

99

104

110

116

122

128

134

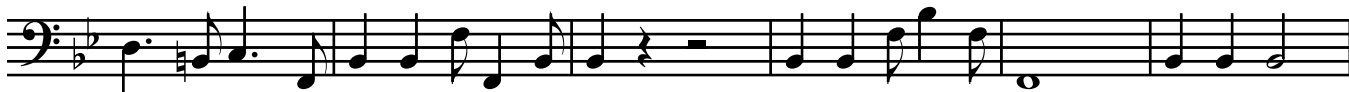

140

146

152

160

177

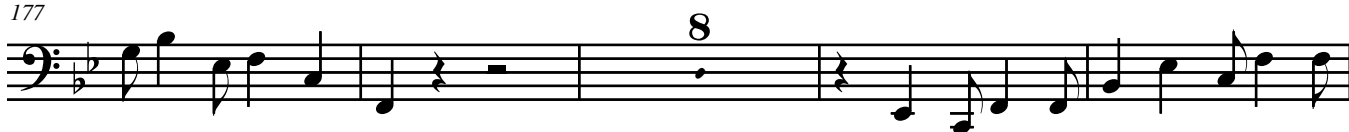

189

194

199

204

