

(Complete suites)
BANCHETTO MUSICALE
for Brass Quintet
Suite 13 - 16

F Horn (Trombone)

Johann Hermann Schein (1586-1630)

Arr. Michel Rondeau

Suite 13.1 - Padouana ♩ = 100

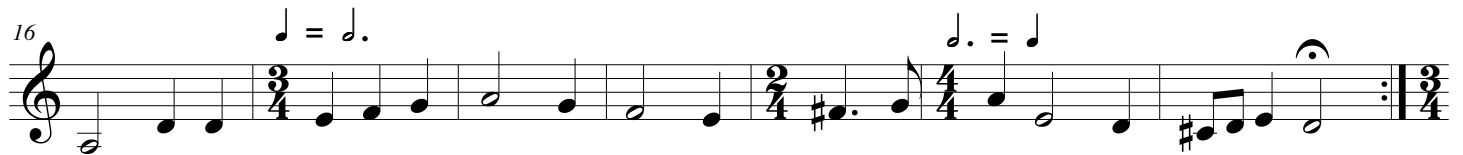

23 S.13.2 - Gagliarda

S.13.3 - Courente

53

S.13.4 - Allemande

66

72

78

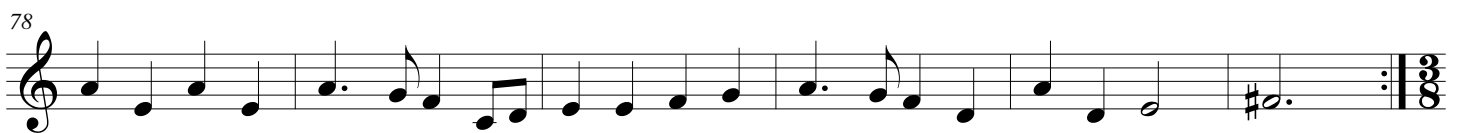

Tripla

84

94

104

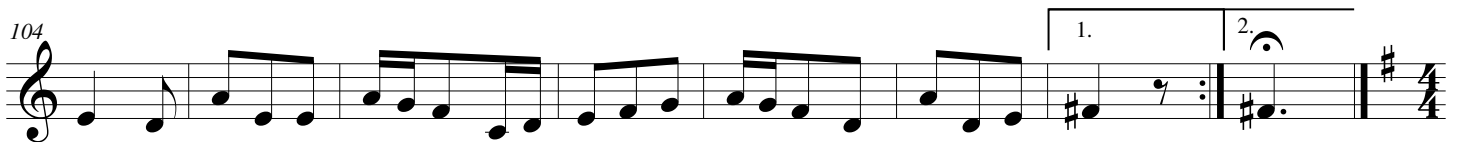

Suite 14.1 - Padouana

112

117

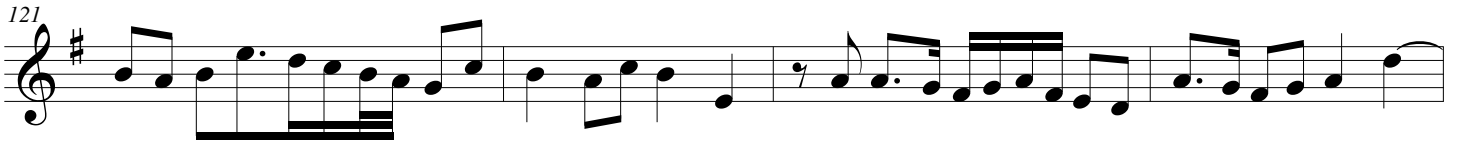
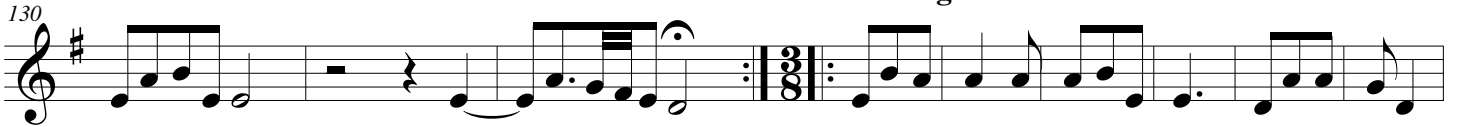
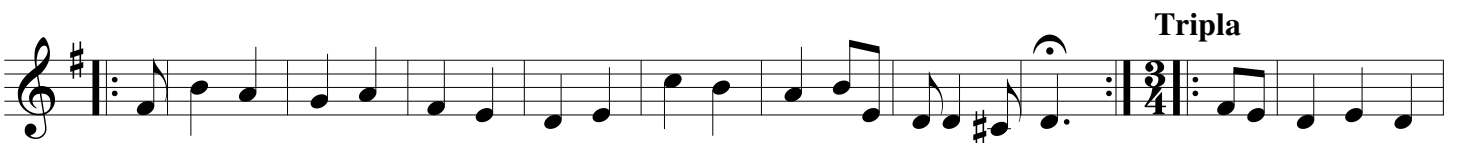

**S.14.2 - Gagliardia****S.14.3 - Courente****S.14.4 - Allemande**

186

193 Suite 15.1 - Padouana

198

203

208

211

214 S.15.2 - Gagliarda

S.15.3 - Courente

227

234 S.15.4 - Allemande

241

249 **Tripla**

262

273 **Suite 16.1 - Padouana**

278

283

287

291

298 **S.16.2 - Gagliardia**

306

313

S.16.3 - Courente

321

328

S.16.4 - Allemande

334

Tripla

343

352

360
