

53

S.13.4 - Allemande

66

72

78

Tripla

84

94

104

Suite 14.1 - Padouana

112

117

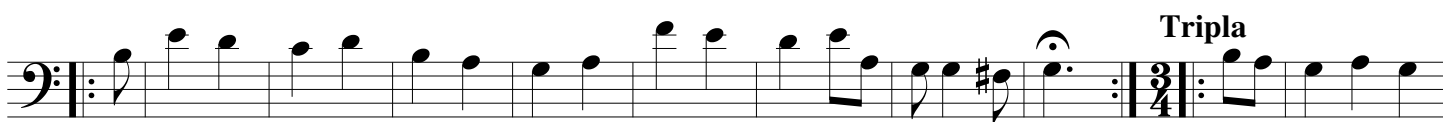
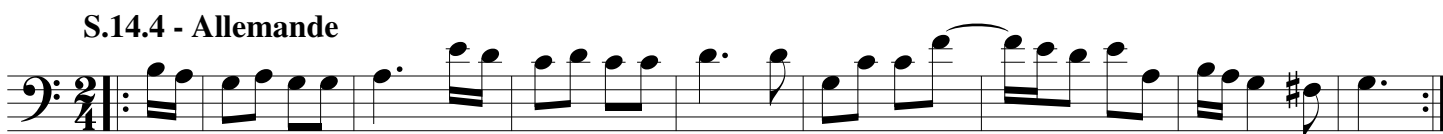
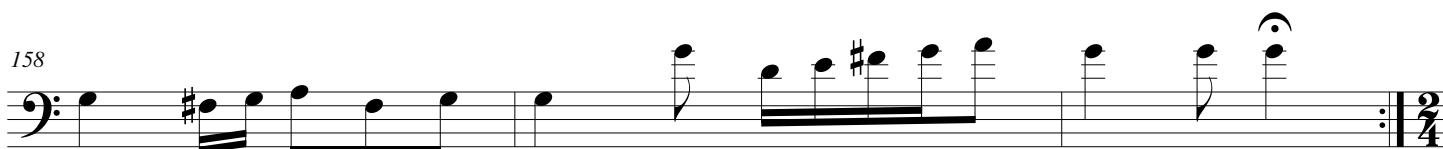
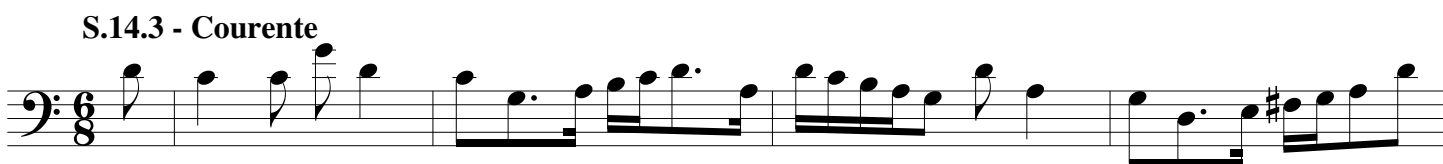
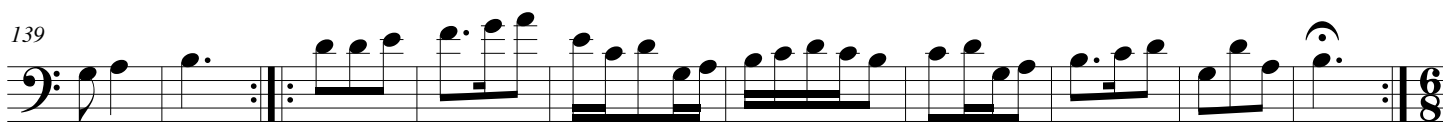
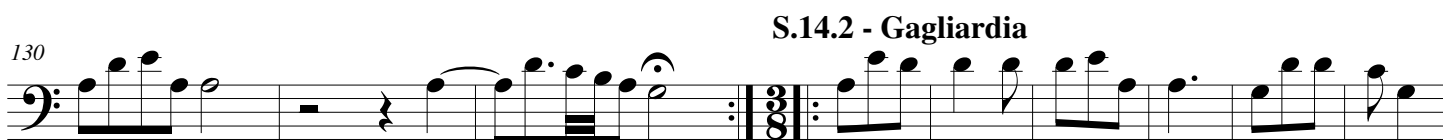
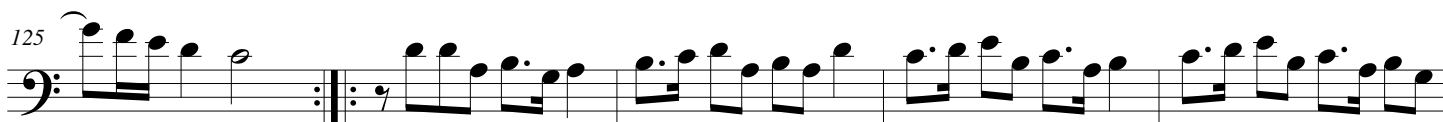

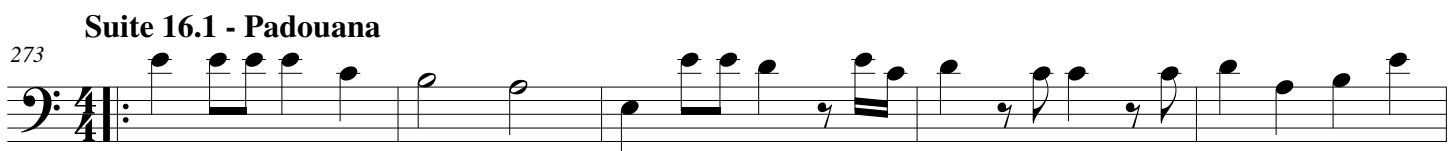

313

S.16.3 - Courente

321

328

S.16.4 - Allemande

334

343

Tripla

352

360
