

(The Complete Suites)  
**BANCHETTO MUSICALE**  
*for Brass Quintet*  
(Suite 1 - 4)

**Bass Trombone**

Johann Hermann Schein (1586 - 1630)  
Arr. Michel Rondeau

Suite 1.1 - Padouana

2 - S.1.2 - Gagliarda

46 S.1.3 - Courente

130

139

149

S.2.3 - Courente

163

S.2.4 - Allemande

170

176

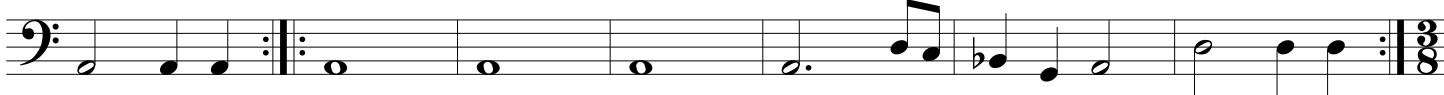

183 Tripla

195

Suite 3.1 - Padouana

203

## 285 Suite 4.1 - Padouana

292

298

304

## 309 S.4.2 - Gagliarda

317

325

333

## S.4.3 - Courente

346

353 S.4.4 - Allemande

363

374 Tripla

386

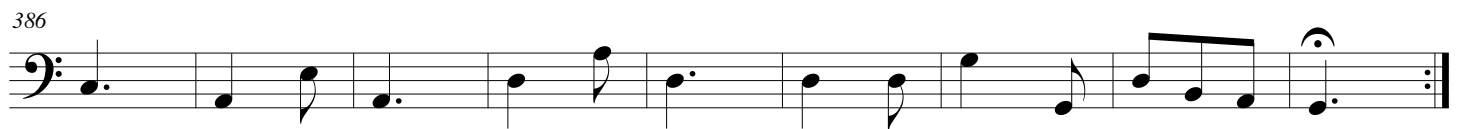
