

(Complete Suites)

BANCHETTO MUSICALE

for Brass Quintet

Suite 17-20

Bass Trombone

Johann Hermann Schein (1586-1630)

Arr. Michel Rondeau

Suite 17.1 - Padouana

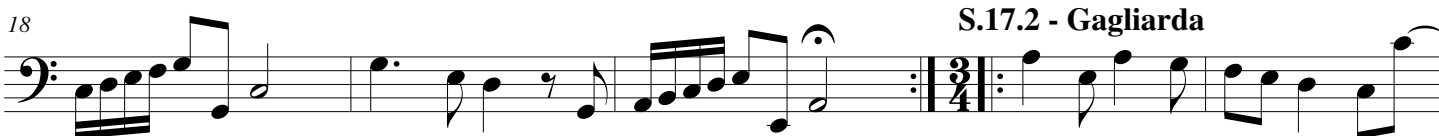
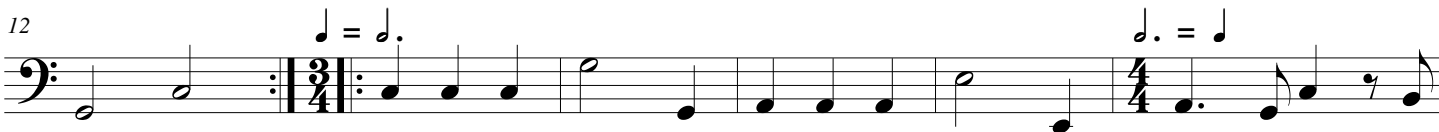

S.17.2 - Gagliarda

S.17.3 - Courente

58

S.17.4 - Allemande

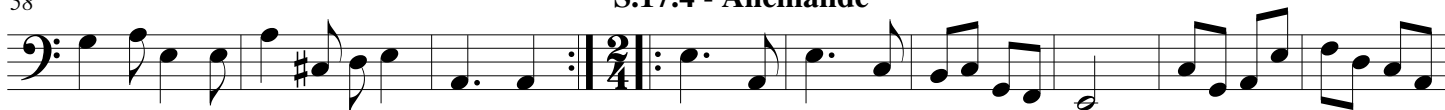

67

77

87

Suite 18.1 - Padouana

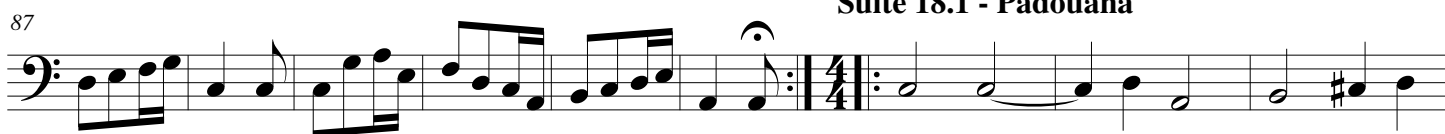

96

101

107

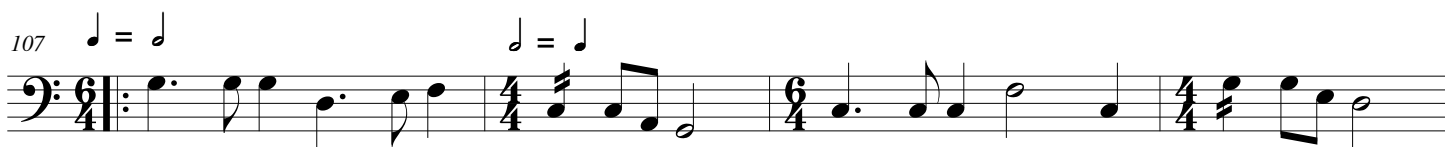

111

S.18.2 - Gagliarda

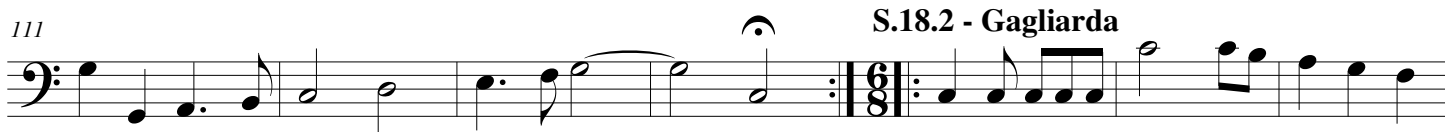

118

126

287

293

303

S.20.2 - Gagliarda

313

319

S.20.3 - Courente

326

331

S.20.4 - Allemande

340

Tripla

347
